

TABLE OF CONTENTS

EYEWEAR TECHNOLOGY	2-3	WOMEN'S SUN	
MEN'S SUN		SPORT	
SPORT		Commit	52-53
Jawbone	6	Enduring	54-55
Radar	7-10	Half Jacket	56
Flak Jacket	11-12	Lavender Trust Collection	58-59
Half Jacket	13-14	ACTIVE	
M Frame	15-19	Compulsive	62
Livestrong Collection	20-21	Forsake	63
ACTIVE		Trouble	63
X Squared	24	Encounter	64
Tightrope	25	Minute 2.0	65
Fives	25	LIFESTYLE	
Straight Jacket	26	Correspondent	68
Monster Dog	27	Oakley Liv	68
Minute 2.0	28	Impatient	69
Bottlecap	28	Restless	69
Oakley Nanowire	29	Dangerous	70
Ti Square Whisker	30	Oakley Ravishing	71
Ice Pick	30	Oakley Dart	71
Square Whisker	31	SUNGLASS LENS OPTIONS	72-73
Splinter	31	MERCHANDISING	74-80
Halfwire 2.0	32	ACCESSORIES	81-83
Whisker	32		
Juliet	33		
Oakley Elite PIT BOSS	34-35		
Ducati Collection	36-37		
LIFESTYLE			
Dispatch	40		
Fuel Cell	40		
Oakley Jupiter LX	41		
Oakley Jupiter	41		
Oil Rig	42		
Antix	43		
Hijinx	43		
Frogskins	44		
Fives Squared	44		
Sideways	45		
Eyepatch	45		
Gascan	46		
Inmate	47		
Conduct	47		
Signature Series	48-49		

SPECIFICATIONS LEGEND

EYE:	
BRIDGE:	
B:	
ED:	

If you understand the sweat and sacrifice of the best athletes on Earth, you understand that defiance is a part of their lifeblood. They refuse to obey limits, even the limits of possibility. Somewhere between obsession and rebellion, that same fire drives Oakley to create solutions for those who cannot compromise on performance, and nothing is closer to the soul of the company.

Authenticity is earned, and Oakley has spent more than three decades fusing innovation, performance and style to earn the respect of the greatest athletes on the planet. We do it by shattering the constraints of conventional ideas and redefining products by redefining what is physically possible. Oakley is known worldwide as an honest and honorable brand—an icon of performance and a global innovator that elevates physics to the level of art and sets the benchmark for others to follow.

Oakley has become one of the most sought-after brands on the planet, and world-class athletes will always inspire the company to seek out problems, create solutions and deliver the unexpected by erasing the line between form and function. We will challenge the limits of possibility for those who do the same in competition — those who aspire to greatness and those who have earned the right to be called the best on Earth.

EYEWEAR TECHNOLOGY



HIGH DEFINITION OPTICS® (HDO®)

Proprietary geometries, high-performance materials and state-of-the-art design and production techniques allow Oakley to create eyewear that maintains optical correction for refractive power, optical clarity and prismatic power. These three classifications are measured by a global standard ANSI Z87.1 for optical performance ratings. Oakley is the gold standard and best-in-class, as evident in Private Pilot magazine's sunglass/optics test results comparing all eyewear manufacturers.



OAKLEY HDPOLARIZED

Oakley HDPolarized technology surpasses industry standards for clarity, performance and durability. Common techniques of incorporating polarization films into lenses by lamination (using adhesive to sandwich the film between lens layers) and drop forming (sandwiching then heating and pressing over contoured forms) can cause haziness and optical distortion. Instead, Oakley uses an injection-molding process to infuse the lens material around the filter. This liquid fusion creates bonding at the molecular level, allowing the filter to achieve the highest possible level of performance.



HYDROPHOBIC

Oakley has developed a proprietary Hydrophobic lens treatment that repels water, oil, perspiration and dust, which makes cleaning lenses a breeze. Oakley's Hydrophobic coating is available in two forms: it comes as a standard permanent lens treatment on certain select models, and also comes in a user-applied cleaning and Hydrophobic kit.



PHOTOCHROMIC

Oakley lenses are available with photochromic technology to darken and lighten automatically in response to changing light. They help you adapt to changing conditions while filtering out 100% of harmful UV. Not to mention the added visual quality and comfort of having lenses that aren't too dark when the sun pulls a disappearing act, or too light when it knifes through the clouds.



AVAILABLE WITH OAKLEY AUTHENTIC PRESCRIPTION LENSES

Oakley can custom-build eyewear with prescription lenses exactly to the doctor's orders. Take advantage of the uncompromising quality and innovation of a specialty lab created for Oakley dealers. It's the only way to maintain the integrity and warranty of the Oakley sunglass frame. Numerous lens options are available, including our polarized and progressive lens technologies, and all lenses feature the unbeatable clarity of High Definition Optics® (HDO®).

IMPACT PROTECTION

The lens materials and frame geometries of Oakley eyewear provide unsurpassed protection against high-velocity and high-mass impact. For high-velocity impact testing, a quarter-inch steel shot is blasted from a pneumatic cannon at 102 mph / 164 kmh. The high-mass impact test uses a metal spike (more than a pound of weight / half a kilo) dropped from over four feet. The unique combination of wrapped, raked-back lens geometries and durable Plutonite® lens material allows Oakley eyewear to exceed the standards of these impact tests, established by the American National Standards Institute.

UV PROTECTION

Oakley eyewear provides unbeatable protection against the damaging rays of ultraviolet radiation. Oakley's Plutonite® lens material inherently blocks 100% of all UVA, UVB, UVC and harmful blue light. The protection is formulated into the lens material, as opposed to a thin surface film that can become scratched, leaving dilated pupils exposed to ultraviolet leaks. Shielding has nothing to do with the darkness or color of the lens, so even clear Oakley lenses provide full protection. The wrapped, raked-back architecture of Oakley eyewear provides further protection by blocking UV from the periphery.

PLUTONITE® LENS MATERIAL

Lightweight Plutonite® lens material offers superior comfort, clarity and protection against impact and ultraviolet radiation. Maintaining the proven safety characteristics of Oakley eyewear, the impact-resistant material blocks 100% of all UVA, UVB, UVC and harmful blue light. Plutonite® is the only lens material able to achieve the performance standards required by the digital design and production technologies utilized by Oakley.

IRIDIUM® LENS COATINGS

Oakley Iridium® lens coatings allow the wearer to tune transmission for any light condition. Superheated metallic oxides are fused to the lens at the molecular level, permanently bonding to create a uniform filtering layer that optimizes contrast and minimizes glare. Tuned to transmit from 9 to 92 percent of available light, the coatings are specifically formulated for optimal balance between reflection, transmission and absorption, depending on the targeted environment for usage.

THREE-POINT FIT

Oakley frames are engineered to maintain a comfortable, secure fit. The company's patented Three-Point Fit ensures that each frame makes contact only at the bridge of the nose and behind the temples. This retains optics in perfect alignment and eliminates the discomfort of ordinary frames that hook the ears and mount with unbalanced pressure points. Some earstems are sheathed in Unobtainium®, an Oakley innovation that actually increases grip with perspiration.

ASIAN FIT

Getting the right fit is essential for comfort, protection and optical performance. Oakley has engineered a collection of eyewear to complement Asian facial anatomy in both fit and comfort. The nosebridge is narrowed and deepened, and longer pad mounts are used on certain frames to allow more room for adjustment. The earstems are more rounded to better match the shape of the head and ensure a comfortably secure fit, and the curvature across the front is reduced to prevent the frame from touching at the cheeks and temples.

FRAME COMPOSITION

Engineering breakthroughs in structural materials allow Oakley to produce lightweight, high-performance frames that maintain superior protection and comfort. The polymers in O Matter® frames are formulated for high durability, as well as controlled flexibility for improved safety during impact. To produce the ultra-strong, ultra-lightweight chassis of Oakley wire frames, five metallic compounds are fused into a single C-5™ alloy. Both frame materials maintain resistance to ultraviolet radiation, humidity, thermal shock and chemical exposure.

X METAL®

Oakley X Metal® is the only 3-D sculpted, hypoallergenic, all-metal frame on earth. Its phenomenal strength-to-weight ratio maximizes comfort and durability. Changeable nosebombs, flex couplers and temple shocks create a fully adaptable architecture that allows the wearer to tailor the frame for a perfect fit. To maintain precise optical geometries in a customizable frame, production pieces are analyzed under real-time X-ray scanning and undergo five-axis machining in computerized systems that maintain 0.0005" tolerance.

OAKLEY NANOWIRE™

Comprised of incredibly sleek and ultra-lightweight titanium alloy, Oakley Nanowire™ creates sculptural contours without sacrificing comfort or flexibility. Shape shifting Memory Metal flexes and springs back into place, providing an adaptable fit that borders on zero gravity.

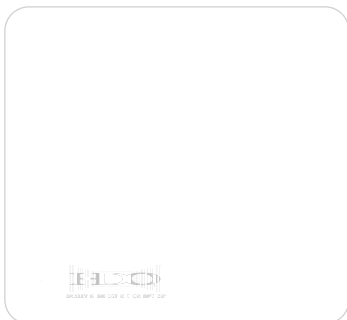
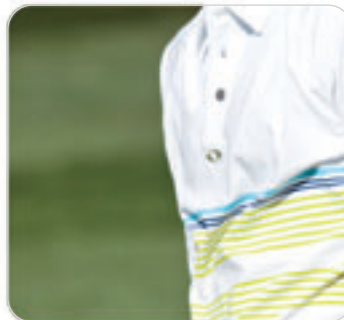
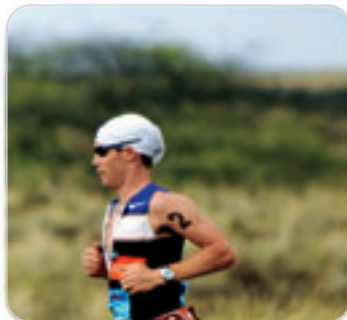
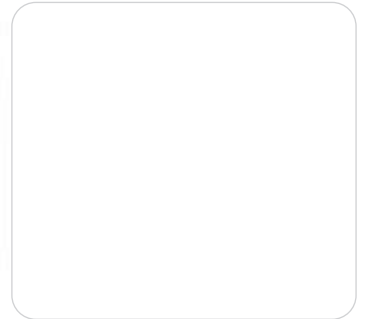
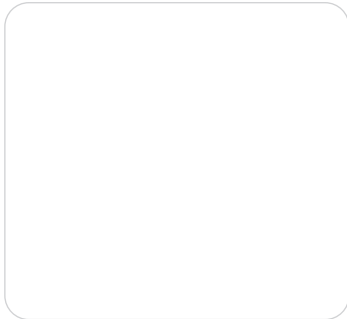



Athletes who exceed the limits of possibility know that Oakley earned its reputation by doing the same. Three decades of innovation have gained us the respect of world-class sport professionals that depend on our products in competition. The heritage continues with new milestones in technology — innovations that allow athletes to perfect their performance by allowing us to perfect their vision.



Polished Black / +Red® Iridium® Polarized*
04-203



Atomic Orange with White / Fire Iridium®**
04-206 (Vented)



Silver with Gunmetal / Black Persimmon
Transitions® SOLFX® Photochromic
04-209 (Vented)



Matte White / VR28® Black Iridium® Polarized*
04-204



Matte Black / Black Iridium®**
04-207 (Vented)



InfraRed / VR50®
Transitions® SOLFX® Photochromic
04-210 (Vented)



Retina Burn with Black / Black Iridium®**
04-205 (Vented)

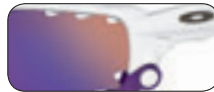

Pearl with Ultraviolet / Blue Iridium®**
04-208 (Vented)



LIVESTRONG SIGNATURE SERIES
Polished Black with Yellow / Black Iridium®**
04-211 (Vented)

LENSES



16-854

Clear



16-864

Clear Vented



16-871

Yellow Vented



16-865

Persimmon



16-865

Persimmon Vented



16-870

G30™ Iridium® Vented



16-860

Fire Iridium®



16-869

Fire Iridium® Vented



16-868

Light +Red® Iridium® Vented



16-856

Blue Iridium® Vented



16-857

Black Iridium®



16-866

Black Iridium® Vented



16-859

VR28® Polarized



16-863

+Red® Iridium® Polarized



16-861

Fire Iridium® Polarized



16-858

VR28® Black Iridium® Polarized



16-862

Ice Iridium® Polarized



16-867

Black Iridium® Polarized Vented



16-873

VR50™ Photochromic Vented



16-872

Black Persimmon Iridium® Transitions®
SOLFX® Photochromic Vented

JAWBONE™



SPECIFICATIONS

EYE	BRIDGE	B	ED
62	18	40	65

POWER RANGES: +2.00 to -4.00; CYL -3.00

MINIMUM PD: 31 PAL: N/A

- Fast, secure lens replacement with Switchlock™ interchangeable lens technology
- Distortion-free lenses via Oakley's cushioned Lens Suspension System
- 8.75 base lens technology with HDO®
- Permanent Hydrophobic lens coating repels moisture and oils for ease of cleaning
- Polarized, Iridium® and Transitions® SOLFX™ Photochromic lens technologies optional
- Extra set of Plutonite® lenses and protective soft vault included (on select SKU's)
- Available with Oakley Authentic Prescription Lenses

*Jawbone Lens Sets (includes case & 1 extra lens option)

04-203 Polished Black / +Red® Iridium® Polarized & Persimmon

04-204 Matte White / VR28® Black Iridium® Polarized & Persimmon

04-205 Retina Burn with Black / Black Iridium® Vented & Yellow Vented

04-206 Atomic Orange with White / Fire Iridium® Vented & Persimmon Vented

04-207 Matte Black / Black Iridium® Vented & Yellow Vented

04-208 Pearl with Ultraviolet / VR28® Blue Iridium® Vented & Persimmon Vented

04-211 LIVESTRONG Polished Black with Yellow / Black Iridium® & Yellow Vented

Transitions and the owl are registered trademarks and SOLFX is a trademark of Transitions Optical, Inc.





RADAR XL STRAIGHT BLADES



Retina Burn / Fire Iridium®
09-741



Polished Black / Light +Red® Iridium®
09-742

RADAR XL BLADES



Matte White / Blue Iridium®
09-743



Polished Black / Light +Red® Iridium®
09-744

LENSES



16-895
Clear



16-896
Persimmon



16-897
G30® Iridium®



16-932
G26® Iridium®



16-901
Slate Iridium®



16-902
Fire Iridium®



16-931
Blue Iridium®



16-903
Light +Red® Iridium®



16-899
+Red® Iridium®



16-900
Black Iridium®

RADAR® XL **NEW**



SPECIFICATIONS

EYE	BRIDGE	B	ED
135	0	50	N/A

PRESCRIPTION IMPLANT SPECIFICATIONS

EYE	BRIDGE	B	ED
58	21	39	59.2

POWER RANGES: +2.00 to -5.00; CYL -2.00

MINIMUM PD: 28 PAL: N/A

- High profile lens cut with 7mm of additional height above nose bridge for unobstructed view
- Lightweight O Matter® frame material with ellipse metal icon accents
- Unobtainium® earsocks and nosepads for increased comfort and performance
- Permanent Hydrophobic lens coating repels moisture and oils for ease of cleaning
- Iridium® lens options available
- Protective soft vault included
- Available with Oakley Authentic Prescription Lenses





9051 RADAR PATH



Polished Black / Grey
09-670



Jet Black / Black Iridium® Polarized
09-674



White Oakley Text / G40™ Photochromic
09-729

9053 RADAR PATH



Polished Black / G30™ Iridium Vented
09-686 (Golf Specific)

LENSES



11-284
Clear



11-293
Clear Vented



11-277
Yellow



11-394
High Intensity Yellow Iridium®



11-287
Persimmon



11-296
Persimmon Vented



11-276
High Intensity Persimmon Iridium®



11-380
G40™



11-278
G30™ Iridium Vented



11-290
VR28®



11-299
VR28® Vented



11-275
G26™ Iridium®



11-395
Slate Iridium®



11-396
Slate Iridium® Vented



11-267
Grey



11-378
Fire Iridium®



11-273
Blue Iridium®



11-270
G20™ Black Iridium®



11-279
Tungsten Iridium® Vented



11-269
VR28® Black Iridium®



11-274
Gold Iridium®



11-280
Gold Iridium® Vented



11-375
Ice Iridium®



11-268
Black Iridium®



11-281
Black Iridium® Vented



11-397
Light Grey Polarized



11-272
Bronze Polarized



11-271
Black Iridium® Polarized

RADAR® PATH™



SPECIFICATIONS

EYE	BRIDGE	B	ED
133	0	42.17	N/A

PRESCRIPTION IMPLANT SPECIFICATIONS

EYE	BRIDGE	B	ED
56	21	31.4	56.8

POWER RANGES: +2.00 to -5.00; CYL -3.00
MINIMUM PD: 28 PAL: N/A

- Lightweight O Matter® frame material with ellipse metal icon accents
- Unobtainium® earsocks and nose pads for increased comfort and performance
- Permanent Hydrophobic lens coating repels moisture and oils for ease of cleaning
- Polarized, Iridium® and Photochromic lens options available
- Protective soft vault included
- Available with Oakley Authentic Prescription Lenses





9052 RADAR PITCH



Matte Black / Grey
09-676



True Carbon Fiber / Black Iridium®
09-725



White Oakley Text / G40™ Photochromic
09-726



Polished Aluminum / G20™ Black Iridium®
09-678



Jet Black / Black Iridium® Polarized
09-680



Polished Black / G30™ Iridium® Vented
09-684 (Golf Specific)

9054 RADAR PITCH



Polished White / +Red® Iridium® Polarized
09-723



Polished Black / Black Persimmon Iridium® Photochromic
09-728

RADAR® PITCH™



SPECIFICATIONS

EYE	BRIDGE	B	ED
135	0	44.02	N/A

PRESCRIPTION IMPLANT SPECIFICATIONS

EYE	BRIDGE	B	ED
58	21	35.8	61.4

POWER RANGES: +2.00 to -5.00; CYL -3.00
MINIMUM PD: 28 PAL: N/A

- Lightweight O Matter® frame material with ellipse metal icon accents
- Unobtainium® earsocks and nosepads for increased comfort and performance
- Permanent Hydrophobic lens coating repels moisture and oils for ease of cleaning
- Polarized, Iridium® and Photochromic lens options available
- Protective soft vault included
- Available with Oakley Authentic Prescription Lenses



LENSES



11-283

Clear



11-292

Clear Vented



11-262

Yellow



11-286

Persimmon



11-295

Persimmon Vented



11-261

High Intensity Persimmon Iridium®



11-379

G40™



11-263

G30™ Iridium Vented



11-289

VR28®



11-298

VR28® Vented



11-260

G26™ Iridium®



11-252

Grey



11-377

Fire Iridium®



11-258

Blue Iridium®



11-255

G20™ Black Iridium®



11-264

Tungsten Iridium® Vented



11-254

VR28® Black Iridium®



11-259

Gold Iridium®



11-265

Gold Iridium® Vented



11-374

Ice Iridium®



11-253

Black Iridium®



11-266

Black Iridium® Vented



11-257

Bronze Polarized



11-256

Black Iridium® Polarized



9055 RADAR RANGE



Polished Black / G30™ Iridium® Vented
09-682 (Golf Specific)

9056 RADAR RANGE



Jet Black / Grey
09-664



Crystal Black / Black Iridium®
09-665



Jet Black / Black Iridium® Polarized
09-668

LENSES



11-282
Clear



11-291
Clear Vented



11-247
Yellow



11-285
Persimmon



11-294
Persimmon Vented



11-246
High Intensity Persimmon Iridium®



11-372
G40™



11-248
G30™ Iridium Vented



11-288
VR28®



11-297
VR28® Vented



11-245
G26™ Iridium®



11-237
Grey



11-376
Fire Iridium®



11-243
Blue Iridium®



11-240
G20™ Black Iridium®



11-249
Tungsten Iridium® Vented



11-239
VR28® Black Iridium®



11-244
Gold Iridium®



11-250
Gold Iridium® Vented



11-373
Ice Iridium®



11-238
Black Iridium®



11-251
Black Iridium® Vented



11-242
Bronze Polarized



11-241
Black Iridium® Polarized

RADAR® RANGE™



SPECIFICATIONS

EYE	BRIDGE	B	ED
135	0	46.8	N/A

PRESCRIPTION IMPLANT SPECIFICATIONS

EYE	BRIDGE	B	ED
60	21	39.2	62.3

POWER RANGES: +2.00 to -5.00; CYL -3.00

MINIMUM PD: 28

PAL: N/A

- Lightweight O Matter® frame material with ellipse metal icon accents
- Unobtainium® earsocks and nose pads for increased comfort and performance
- Permanent Hydrophobic lens coating repels moisture and oils for ease of cleaning
- Polarized and Iridium® lens options available
- Protective soft vault included
- Available with Oakley Authentic Prescription Lenses





FLAK JACKET®



SPECIFICATIONS

EYE	BRIDGE	B	ED
63	20	34	64.2

POWER RANGES: +2.00 to -4.00; CYL -3.00
MINIMUM PD: 30 PAL: 35.0

- Lightweight O Matter® frame material with ellipse metal icon accents
- Unobtainium® earsocks and nose pads for increased comfort and performance
- Permanent Hydrophobic lens coating repels moisture and oils for ease of cleaning
- Polarized, Iridium® and Photochromic lens options available
- Protective soft vault included
- Available with Oakley Authentic Prescription Lenses

Transitions and the swirl are registered trademarks and SOLFX is a trademark of Transitions Optical, Inc.



Jet Black / Black Iridium®
03-881



Polished White / Black Iridium®
03-882



Silver / Fire Iridium®
03-884



Plasma / Gold Iridium®
03-885



True Carbon Fiber / Black Iridium®
03-890



White Text / +Red® Iridium®
24-025



Jet Black / G30™ Iridium®
03-888 (Golf Specific)



Grey Smoke / Slate Iridium®
03-889 (Golf Specific)



Black Chrome / Tungsten Iridium® Polarized
24-119



Silver / Ice Iridium® Polarized
24-120



Jet Black / Black Iridium® Polarized
12-900



Polished Rootbeer / Gold Iridium® Polarized
12-901



Brown Smoke / Bronze Polarized
12-902



Jet Black / Black Persimmon Iridium®
Transitions® SOLFX™
13-718



Dark Grey / G40™ Transitions® SOLFX™
13-720



Grey Smoke / Light Grey Transitions® SOLFX™
13-798



LIVESTRONG SIGNATURE SERIES
Jet Black with Yellow / Black Iridium®
12-762

LENSES



13-642
Clear



16-618
Yellow



13-770
High Intensity Yellow



16-578
High Intensity Persimmon



13-643
Persimmon



13-774
Titanium Clear Iridium®



13-773
Gold Clear Iridium®



13-649
G30™ Iridium®



13-724
VR28®



13-648
G30™ Black Iridium®



13-772
Slate Iridium®



16-582
+Red® Iridium®



13-647
Fire Iridium®



13-726
G20™ Black Iridium®



13-645
VR28® Black Iridium®



13-725
Gold Iridium®



13-646
Ice Iridium®



13-644
Black Iridium®



13-775
Light Grey Polarized



13-650
Bronze Polarized



16-615
VR28® Polarized



13-727
Fire Iridium® Polarized



16-612
VR28® Black Iridium® Polarized



13-728
Ice Iridium® Polarized



13-651
Black Iridium® Polarized



13-652
Gold Iridium® Polarized



FLAK JACKET XLJ



Jet Black / Black Iridium®
03-915



White Text / +Red® Iridium®
24-026



Grey Smoke / Slate Iridium®
03-922 (Golf Specific)



Jet Black / G30™ Iridium®
03-921 (Golf Specific)



Black Chrome / Tungsten Iridium® Polarized
24-121



Dark Grey / Fire Iridium® Polarized
24-122



Polished Rootbeer / Gold Iridium® Polarized
12-904



Grey / G40™ Transitions® SOLFX™
13-721



LIVESTRONG SIGNATURE SERIES
Jet Black with Yellow / Black Iridium®
12-791



Jet Black / VR28® Polarized
24-020 (Angling Specific)



Polished White / Black Iridium®
03-917



Jet Black / Black Iridium® Polarized
12-903



Jet Black / Black Persimmon Iridium®
Transitions® SOLFX™
13-719

LENSES



13-653
Clear



16-619
Yellow



16-579
High Intensity Persimmon



13-654
Persimmon



13-660
G30™ Iridium®



13-729
VR28®



16-613
VR28® Black Iridium® Polarized



13-733
Ice Iridium® Polarized



13-659
G30™ Black Iridium®



13-658
Fire Iridium®



16-583
+Red® Iridium®



13-731
G20™ Black Iridium®



13-656
VR28® Black Iridium®



13-730
Gold Iridium®



13-662
Black Iridium® Polarized



13-663
Gold Iridium® Polarized



13-657
Ice Iridium®



13-655
Black Iridium®



13-661
Bronze Polarized



16-608
Tungsten Iridium® Polarized



16-616
VR28® Polarized



13-732
Fire Iridium® Polarized

FLAK JACKET® XLJ



SPECIFICATIONS

EYE	BRIDGE	B	ED
63	20	39.1	65.4

POWER RANGES: +2.00 to -4.00; CYL -3.00

MINIMUM PD: 30 PAL: 36.5

- Lightweight O Matter® frame material with ellipse metal icon accents
- Unobtainium® earsocks and nose pads for increased comfort and performance
- Permanent Hydrophobic lens coating repels moisture and oils for ease of cleaning
- Polarized, Iridium® and Photochromic lens options available
- Protective soft vault included
- Available with Oakley Authentic Prescription Lenses

*Flak Jacket Arrays

(includes case & 2 extra lens options)

GOLF

03-951 Jet Black / Gold Iridium®, G30™ Iridium® & Persimmon

Transitions and the swirl are registered trademarks and SOLFX is a trademark of Transitions Optical, Inc.





HALF JACKET®



Jet Black / Black Iridium®
03-614



Jet Black / G30™ Iridium®
03-625 (Golf Specific)



Brown Smoke / Tungsten Iridium® Polarized
12-896



Silver / Ice Iridium®
03-626



Jet Black / Black Iridium® Polarized
12-800



SPECIFICATIONS

EYE	BRIDGE	B	ED
60	20	34.6	61.9

POWER RANGES: +2.00 to -4.00; CYL -3.00

MINIMUM PD: 29 PAL: 32.0

- Lightweight O Matter® frame material with ellipse metal icon accents
- Unobtainium® earsocks and nose pads for increased comfort and performance
- Permanent Hydrophobic lens coating repels moisture and oils for ease of cleaning
- Polarized, Iridium® and Photochromic lens options available
- Available with Oakley Authentic Prescription Lenses

*Additional combinations available in Women's section pg. 62

LENSES



13-385
Clear



13-420
High Intensity Yellow Iridium®



13-387
Persimmon



13-441
High Intensity Persimmon Iridium®



13-390
G30™ Iridium®



13-388
VR28®



13-393
Slate Iridium®



13-422
Grey



13-391
Fire Iridium®



13-401
VR28® Black Iridium®



13-676
Ruby Iridium®



13-674
Emerald Iridium®



13-411
Gold Iridium®



13-440
Titanium Iridium®



13-392
Ice Iridium®



13-389
Black Iridium®



13-435
Titanium Iridium® Polarized



13-438
Fire Iridium® Polarized



13-434
Ice Iridium® Polarized



16-534
VR28® Polarized



13-424
Black Iridium® Polarized



13-425
Gold Iridium® Polarized



HALF JACKET® XLJ



SPECIFICATIONS

EYE	BRIDGE	B	ED
60	20	37.7	62.6

POWER RANGES: +2.00 to -4.00; CYL -3.00

MINIMUM PD: 29 PAL: 32.0

- Lightweight O Matter® frame material with ellipse metal icon accents
- Unobtainium® earsocks and nose pads for increased comfort and performance
- Polarized, Iridium® and Photochromic interchangeable lens options available
- Available with Oakley Authentic Prescription Lenses

Transitions and the swirl are registered trademarks and SOLFX is a trademark of Transitions Optical, Inc.



Jet Black / Black Iridium®
03-650



Rootbeer / Gold Iridium®
03-651



Jet Black / G30™ Iridium®
03-659 (Golf Specific)



Jet Black / Gold Iridium® Polarized
12-803



Jet Black / Black Iridium® Polarized
12-839

LENSES



13-402
Clear



13-421
High Intensity Yellow Iridium®



13-404
Persimmon



13-444
High Intensity Persimmon Iridium®



13-407
G30™ Iridium®



13-405
VR28®



13-409
Slate Iridium®



13-423
Grey



13-410
Fire Iridium®



13-442
VR28® Black Iridium®



13-677
Ruby Iridium®



13-675
Emerald Iridium®



13-412
Gold Iridium®



13-443
Titanium Iridium®



13-408
Ice Iridium®



13-406
Black Iridium®



13-445
24k Iridium®



13-431
VR28® Blue Polarized



13-428
Titanium Iridium® Polarized



13-432
Fire Iridium® Polarized



13-429
Ice Iridium® Polarized



13-430
VR28® Polarized



13-426
Black Iridium® Polarized



13-427
Gold Iridium® Polarized



Matte Black / Grey
09-100

LENSES



06-703
Clear



06-688
Clear Vented



06-763
Yellow



06-783
Persimmon



06-624
G30™ Iridium® Vented



06-723
Blue Iridium®



06-793
Gold Iridium®



06-743
Grey



06-653
Fire Iridium® Vented



06-753
Black Iridium®



06-737
Black Iridium® Vented



11-307
Black Iridium® Polarized

M FRAME® HEATER®



SPECIFICATIONS

EYE	BRIDGE	B	ED
139	0	57.5	N/A

PRESCRIPTION IMPLANT SPECIFICATIONS

EYE	BRIDGE	B	ED
52	18	41.3	57.3

POWER RANGES: +2.00 to -5.00; CYL -3.00

MINIMUM PD: 26 PAL: N/A

- Lightweight O Matter® frame material with ellipse metal icon accents
- Unobtainium® earsocks and nose pads for increased comfort and performance
- Oakley performance shield lens technology with HDO®
- Polarized and Iridium® lens options available
- Available with Oakley Authentic Prescription Lenses



Matte Black / Grey
09-101

LENSES

 06-704 Clear	 06-698 G26 [™] Iridium [®] Vented	 06-724 Blue Iridium [®]
 06-689 Clear Vented	 06-744 Grey	 06-709 VR28 [®]
 06-764 High Intensity Yellow Iridium [®]	 06-654 Fire Iridium [®] Vented	 06-798 Gold Iridium [®] Vented
 06-784 Persimmon	 06-243 Ice Iridium [®]	 06-738 Black Iridium [®] Vented
 06-774 +Red [®] Iridium [®]	 06-754 Black Iridium [®]	 11-309 Black Iridium [®] Polarized

M FRAME[®] SWEEP[®]



SPECIFICATIONS

EYE	BRIDGE	B	ED
135	0	46.6	N/A

PRESCRIPTION IMPLANT SPECIFICATIONS

EYE	BRIDGE	B	ED
50	21	33.9	53.6

POWER RANGES: +2.00 to -5.00; CYL -3.00

MINIMUM PD: 26 PAL: N/A

- Lightweight O Matter[®] frame material with ellipse metal icon accents
- Unobtainium[®] earsocks and nose pads for increased comfort and performance
- Oakley performance shield lens technology with HDO[®]
- Polarized and Iridium[®] lens options available
- Available with Oakley Authentic Prescription Lenses



M FRAME STRIKE



Jet Black / G30™ Iridium® Vented
09-660 (Golf Specific)

M FRAME STRIKE



Matte Black / Grey
09-102

LENSES



06-706
Clear



06-690
Clear Vented



06-766
High Intensity Yellow Iridium®



06-786
Persimmon



06-726
Blue Iridium®



06-746
Grey



06-626
G30™ Iridium® Vented



06-244
Ice Iridium®



06-779
VR29® Vented



11-308
Black Iridium® Polarized



06-756
Black Iridium®



06-739
Black Iridium® Vented



11-305
Amber Polarized



06-776
+Red® Iridium®



06-799
Gold Iridium® Vented

M FRAME® STRIKE®



SPECIFICATIONS

EYE	BRIDGE	B	ED
129	0	48	N/A

PRESCRIPTION IMPLANT SPECIFICATIONS

EYE	BRIDGE	B	ED
50	16	39.5	54.9

POWER RANGES: +2.00 to -5.00; CYL -3.00

MINIMUM PD: 26 PAL: N/A

- Lightweight O Matter® frame material with ellipse metal icon accents
- Unobtainium® earsocks and nose pads for increased comfort and performance
- Oakley performance shield lens technology with HDO®
- Polarized and Iridium® lens options available
- Available with Oakley Authentic Prescription Lenses



Matte Black / Grey
09-103



Jet Black / G30™ Iridium® Vented
09-662 (Golf Specific)

LENSES



06-729
Clear



06-691
Clear Vented



06-728
Yellow



06-720
Persimmon



06-679
G30™ Iridium® Vented



06-718
Grey



06-656
Fire Iridium® Vented



06-710
+Red® Iridium®



06-715
Blue Iridium®



06-719
VR28®



06-245
Ice Iridium®



06-702
Black Iridium®



06-640
Black Iridium® Vented



11-310
Black Iridium® Polarized

M FRAME® HYBRID®



SPECIFICATIONS

EYE	BRIDGE	B	ED
129	0	34.1	58.4

PRESCRIPTION IMPLANT SPECIFICATIONS

EYE	BRIDGE	B	ED
50	21	33.9	53.6

POWER RANGES: +2.00 to -5.00; CYL -3.00

MINIMUM PD: 26 PAL: N/A

- Lightweight O Matter® frame material with ellipse metal icon accents
- Unobtainium® earsocks and nose pads for increased comfort and performance
- Oakley performance shield lens technology with HDO®
- Polarized and Iridium® lens options available
- Available with Oakley Authentic Prescription Lenses



9061 M FRAME HYBRID S



Black / Grey
09-130

9064 M FRAME HYBRID S



LIVESTRONG SIGNATURE SERIES
Jet Black with Yellow / Black Iridium®
24-024

LENSES



06-227
Yellow



06-228
Persimmon



06-230
VR28®



06-231
VR50®



06-229
Grey



06-235
+ Red Iridium®



06-234
Blue Iridium®



06-232
Black Iridium®



06-233
Gold Iridium®



06-246
Ice Iridium®

M FRAME® HYBRID® S



SPECIFICATIONS

EYE	BRIDGE	B	ED
126	0	44	N/A

POWER RANGES: +2.00 to -5.00; CYL -3.00

MINIMUM PD: 26 PAL: N/A

- Lightweight O Matter® frame material with ellipse metal icon accents
- Unobtainium® earsocks and nose pads for increased comfort and performance
- Oakley performance shield lens technology with HDO®
- Iridium® lens options available





LIVESTRONG M FRAME HYBRID S*
Jet Black with Yellow / Black Iridium®
24-024



LIVESTRONG RADAR PATH*
Polished Black with Yellow / Black Iridium®
12-763



LIVESTRONG STRAIGHT JACKET*
Polished Black with Yellow / Black Iridium®
12-792



LIVESTRONG JAWBONE*
Polished Black with Yellow / Black Iridium® & Yellow
04-211 (vented)



LIVESTRONG FLAK JACKET XLJ*
Jet Black with Yellow / Black Iridium®
12-791



LIVESTRONG FLAK JACKET*
Jet Black with Yellow / Black Iridium®
12-762

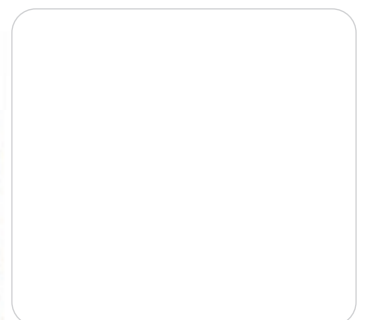
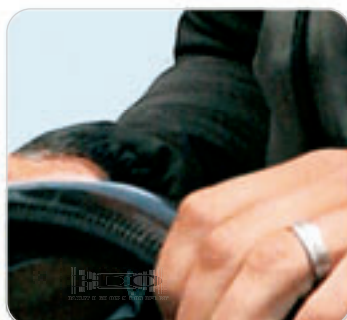
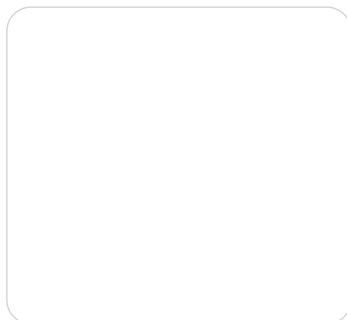
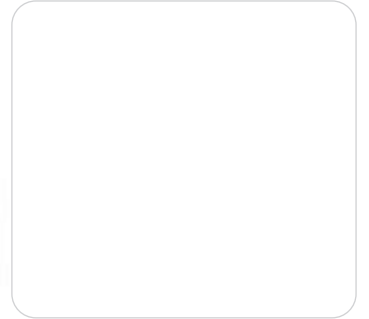
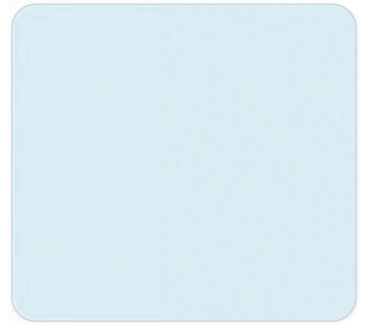



You don't have to be a professional athlete to be inspired by sports. Those who lead active lives know our icon represents the very best in performance and style. The sport culture of the brand echoes their own lifestyle as they aspire to live life to the fullest. They trust the Oakley brand to fuel their inspiration with innovation that speaks to their love of sports and appreciation of style.



Carbon / Black Iridium®
6011-01



Plasma / Ice Iridium®
6011-02



X Metal® / Ruby Iridium®
6011-03



Plasma / Fire Iridium® Polarized
6011-04



Polished / VR28® Black Iridium® Polarized
6011-05



Polished Carbon / Black Iridium® Polarized
6011-06

X SQUARED™ **NEW**



SPECIFICATIONS

EYE	BRIDGE	B	ED
58	20	34.1	58.4

POWER RANGES: +2.00 to -4.00; CYL -3.00
MINIMUM PD: 30 PAL: TBC

- Ultra high-strength X Metal® titanium frame material
- 8.75 base lens geometry with HDO®
- Polarized and Iridium® lens options available
- Unobtainium® earsocks, nose pads and temple shocks for increased comfort and performance
- Permanent Hydrophobic lens coating repels moisture and oils for ease of cleaning
- Available with Oakley Authentic Prescription Lenses
- X Metal® protective soft vault included





Polished Black / Black Iridium®
4040-01



Pewter / Black Iridium® Polarized
4040-02



Light / Ice Iridium®
4040-03



Carbon / Bronze Polarized
4040-04



Dark / Ice Iridium® Polarized
4040-05



Carbon / Tungsten Iridium®
4040-06

TIGHTROPE™ **NEW**



SPECIFICATIONS

EYE	BRIDGE	B	ED
58	20	34.1	56.2

POWER RANGES: +2.00 to -4.00; CYL -3.00
MINIMUM PD: 30 PAL: TBC

- Ultra-lightweight hi-modulus C-5™ metal frame material
- 8.75 base lens geometry with HDO®
- Polarized and Iridium® lens options available
- Available with Oakley Authentic Prescription Lenses



FIVES®



SPECIFICATIONS

EYE	BRIDGE	B	ED
54	20	32.7	56.4

POWER RANGES: +2.00 to -4.00; CYL -3.00
MINIMUM PD: 27 PAL: 28.5

- Lightweight O Matter® frame material
- Metal icon
- 8.75 base lens geometry with HDO®
- Polarized and Iridium® lens options available
- Available with Oakley Authentic Prescription Lenses



Silver / Fire Iridium®
03-363



Brown Sugar / Bronze
03-364



Polished Black / Black Iridium®
03-365



Polished Black / VR28® Black Iridium® Polarized
12-994



Black w/ Silver Text / Black Iridium® Polarized
12-993



Matte Rootbeer / Tungsten Iridium® Polarized
12-995



Polished Black / Black Iridium®
04-325



Blood / VR28® Black Iridium®
04-326



Grey Smoke / Black Iridium®
04-327



White Chrome / +Red® Iridium®
04-329



Polished Black / Black Iridium® Polarized
12-935



Matte Rootbeer / Bronze Polarized
12-936



Dark Grey / Fire Iridium® Polarized
24-123



Matte Black / Grey Polarized
24-124



Polished Black / VR28® Polarized
24-022 (Angling Specific)



Matte Black / Amber Polarized
12-988 (Angling Specific)



LIVESTRONG SIGNATURE SERIES
Polished Black with Yellow / Black Iridium®
12-792



DUCATI SIGNATURE SERIES
Dark Grey / Black Iridium®
12-790

STRAIGHT JACKET®



SPECIFICATIONS

EYE	BRIDGE	B	ED
61	18	36	61.6

POWER RANGES: +2.00 to -4.00; CYL -3.00
MINIMUM PD: 30.5 PAL: 33.5

- Lightweight O Matter® frame material with ellipse metal icon accents
- Unobtainium® earsocks and nose pads for increased comfort and performance
- 8.75 base lens technology with HDO®
- Permanent Hydrophobic lens coating repels moisture and oils for ease of cleaning
- Polarized, Iridium® and Photochromic lens options available
- Available with Oakley Authentic Prescription Lenses



Crystal Black / Black Iridium®
05-012



Brown Tortoise / Bronze
05-013



Matte Black / Grey
05-015



Polished Black / Grey
05-020



Polished Black / Black Iridium® Polarized
12-804



Polished Black / VR28® Polarized
24-023 (Angling Specific)



DUCATI SIGNATURE SERIES
Polished Black / Black Iridium®
12-672

MONSTER DOG™



SPECIFICATIONS

EYE	BRIDGE	B	ED
62	19	34.1	58.4

POWER RANGES: +2.00 to -4.00; CYL -3.00
MINIMUM PD: 30 PAL: 32.5

- Lightweight O Matter® frame material with ellipse metal icon accents
- 8.75 base lens technology with HDO®
- Polarized and Iridium® lens options available
- Available with Oakley Authentic Prescription Lenses



MINUTE® 2.0



SPECIFICATIONS

EYE	BRIDGE	B	ED
56	18	34	56.8

POWER RANGES: +2.00 to -4.00; CYL -3.00
MINIMUM PD: 27 PAL: 28

- Lightweight O Matter® frame material with ellipse metal icon accents
- Unobtainium® earsocks for increased comfort and performance
- 8.75 base lens technology with HDO®
- Permanent Hydrophobic lens coating repels moisture and oils for ease of cleaning
- Polarized, Iridium® and Photochromic lens options available
- Available with Oakley Authentic Prescription Lenses

*Additional combinations available in Women's section pg. 65



Polished Black / Black Iridium®
04-515



Polished Amber / Dark Bronze
04-516



Midnight Blue / Gold Iridium®
04-517



Metallic Black / Black Iridium® Polarized
12-933



Brown Tortoise / Bronze Polarized
12-934



Polished White / +Red® Iridium®
04-521



Polished Black / VR28® Polarized
24-021 (Angling Specific)



NEW BOTTLECAP®



SPECIFICATIONS

EYE	BRIDGE	B	ED
62	19	35.1	60.7

POWER RANGES: +2.00 to -4.00; CYL -3.00
MINIMUM PD: 29 PAL: 32.5

- Lightweight O Matter® frame material with ellipse metal icon accents
- 8.75 base lens technology with HDO®
- Polarized lenses with open-edge architecture
- Available with Oakley Authentic Prescription Lenses

BOTTLECAP XL NEW



Polished Black / Grey Polarized
04-212



Brown Smoke / Tungsten Iridium® Polarized
04-213



OAKLEY NANOWIRE 2.0

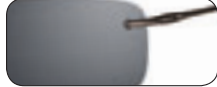

Pewter / Black Iridium® Polarized
12-916



Polished Black / VR28® Black Iridium® Polarized
12-917



Titanium / Tungsten Iridium® Polarized
12-918

OAKLEY NANOWIRE 4.0



Matte Black / Black Iridium® Polarized
12-913



Burnt Copper / VR28® Black Iridium® Polarized
12-914



Light / Tungsten Iridium® Polarized
12-915

OAKLEY NANOWIRE™



OAKLEY NANOWIRE 2.0



OAKLEY NANOWIRE 4.0

SPECIFICATIONS

EYE	BRIDGE	B	ED
OAKLEY NANOWIRE 2.0			
59	15	35.5	62.9
OAKLEY NANOWIRE 4.0			
59	17	36.7	64.8

OAKLEY NANOWIRE 2.0

POWER RANGES: +2.00 to -4.00; CYL -3.00

MINIMUM PD: 27.5 PAL: 30.5

OAKLEY NANOWIRE 4.0

POWER RANGES: +2.00 to -4.00; CYL -3.00

MINIMUM PD: 28 PAL: 31.5

- Ultra-flexible Nanowire frame material
- 8.75 base lens technology with HDO®
- Permanent Hydrophobic lens coating repels moisture and oils for ease of cleaning
- Polarized and Iridium® lens technologies standard
- Lens back surface anti-reflective coating
- Protective carrying case included
- Available with Oakley Authentic Prescription Lenses



Nanowire 2.0
1AT0181A00



Nanowire 4.0
1AT0182A00



Burnt Copper / VR28® Black Iridium® Polarized
12-963

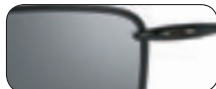

Matte Black / Black Iridium® Polarized
12-964



Titanium / Tungsten Iridium® Polarized
12-965

Ti SQUARE WHISKER™



SPECIFICATIONS

EYE	BRIDGE	B	ED
61	18	35.8	62.3

POWER RANGES: +2.00 to -4.00; CYL -3.00

MINIMUM PD: 29.5 PAL: 32.5

- Lightweight stress-resistant titanium frame material
- 8.75 base lens technology with HDO®
- Permanent Hydrophobic lens coating repels moisture and oils for ease of cleaning
- Polarized and Iridium® lens technologies standard
- Lens back surface anti-reflective coating
- Protective carrying case included
- Available with Oakley Authentic Prescription Lenses



Jet Black / Black Iridium® Polarized
12-956



Metallic Black / VR28® Black Iridium® Polarized
12-957



Brown Tortoise / Tungsten Iridium® Polarized
12-958

ICE PICK™



SPECIFICATIONS

EYE	BRIDGE	B	ED
63	17	40.5	64.5

- Lightweight O Matter® frame material with ellipse metal icon accents
- Unobtainium® earsocks and nose pads for increased comfort and performance
- 8.75 base lens technology with HDO®
- Permanent Hydrophobic lens coating repels moisture and oils for ease of cleaning
- Polarized and Iridium® lens technologies standard
- Lens back surface anti-reflective coating
- Protective carrying case included





SQUARE WHISKER™



SPECIFICATIONS

EYE	BRIDGE	B	ED
61	18	35.8	62.3

POWER RANGES: +2.00 to -4.00; CYL -3.00
MINIMUM PD: 29 PAL: 32.5

- Ultra-lightweight C-5™ alloy frame material
- Metal icon
- 8.75 base lens geometry with HDO®
- Polarized and Iridium® lens options available
- Available with Oakley Authentic Prescription Lenses



Polished Chrome / Warm Grey
05-768



Pewter / Black Iridium®
05-769



Brown / Dark Bronze
05-770



Platinum / Bronze Polarized
12-969



Brown / Tungsten Iridium® Polarized
12-970



Polished Black / Black Iridium® Polarized
12-971



SPLINTER™



SPECIFICATIONS

EYE	BRIDGE	B	ED
61	18	36.0	63

POWER RANGES: +2.00 to -4.00; CYL -3.00
MINIMUM PD: 29 PAL: 33.5

- Ultra-lightweight C-5™ alloy frame material
- Metal icon
- 8.75 base lens geometry with HDO®
- Custom spring hinge mechanisms for added comfort
- Polarized and Iridium® lens options available
- Available with Oakley Authentic Prescription Lenses



Toast / Tungsten Iridium®
05-466



Light / Ice Iridium®
05-467



Matte Black / Warm Grey
05-468



Brown Chrome/ VR28® Black Iridium® Polarized
12-979



Matte Black / Black Iridium® Polarized
12-980



Toast / Bronze Polarized
12-981



HALFWIRE™ 2.0



SPECIFICATIONS

EYE	BRIDGE	B	ED
60	19	37.3	61

POWER RANGES: +2.00 to -4.00; CYL -3.00
MINIMUM PD: 29 PAL: 32.5

- Ultra-lightweight hi-modulus C-5™ metal frame material with custom-engineered spring hinges
- 8.75 base lens technology with HDO®
- Polarized and Iridium® lens options available
- Custom-engineered spring hinge
- Available with Oakley Authentic Prescription Lenses

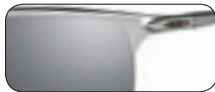

Light / Black Iridium®
05-743



Dark / Ice Iridium®
05-744



Matte Black / Black Iridium®
05-745



Black Chrome / Tungsten Iridium®
05-746



Matte Black / Black Iridium® Polarized
12-952



Carbon / Bronze Polarized
12-953



WHISKER®



SPECIFICATIONS

EYE	BRIDGE	B	ED
WHISKER			
60	19	32.9	62
Ti WHISKER			
60	18	32.9	62

POWER RANGES: +2.00 to -5.00; CYL -3.00
MINIMUM PD: 28.5 PAL: 30.5

- Lightweight, stress-resistant titanium frame material
- 8.75 base lens technology with HDO®
- Permanent Hydrophobic lens coating repels moisture and oils for ease of cleaning
- Polarized and Iridium® lens technologies standard
- Lens back surface anti-reflective coating
- Protective carrying case included
- Available with Oakley Authentic Prescription Lenses

WHISKER



Black / Black Iridium®
05-715



Silver / Dark Grey
05-716



Platinum / Gold Iridium®
05-717

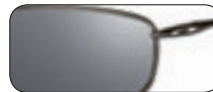

Pewter / Black Iridium® Polarized
12-849



Brown / Bronze Polarized
12-850

Ti WHISKER



Polished Black / Black Iridium® Polarized
24-127



Titanium / Tungsten Iridium® Polarized
24-128



Brown Chrome / VR28® Black Iridium Polarized
24-129



EYE	BRIDGE	B	ED
56	21	33.1	56.3

POWER RANGES: +2.00 to -4.00; CYL -3.00

MINIMUM PD: 29 PAL: 30.5

- Ultra high-strength X Metal® titanium frame material
- 8.75 base lens technology with HDO®
- Polarized and Iridium® lens options available
- Available with Oakley Authentic Prescription Lenses
- Hydrophobic lenses standard



X Metal® / Ruby Iridium®
24-125



X Metal® Polished / VR28® Black Iridium® Polarized
24-126

OAKLEY ELITE PIT BOSS™

We strive to raise physics to the level of art, and our Elite collection raises that to the level of masterpiece. Signed with a specially designed metal icon, this exclusive collection of ultra premium eyewear blends the most technologically innovative milestones in optical science with rich materials and unrivaled architectures. Elite is for those who settle for nothing but the best.

PIT BOSS is a select member of the Oakley Elite collection. The frame features lightweight titanium plates chiseled with a precision of 0.002 inches, secured to stress-resistant O Matter® with specially engineered bolts for high velocity protection. PIT BOSS is equipped with Oakley HDPolarized lenses which filter out 99% of glare, and the back of each lens has the added protection and glare reduction of anti-reflective (AR) coating. The front of the lenses are augmented with Iridium® coating to further reduce glare while precisely balancing light transmission. On top of that, we added Oakley Hydrophobic™ anti-smudge lens coating to repel water and oils. The unrivaled design and innovation of the Elite status is confirmed by the faceted metal icons that adorn the titanium plates on each side of PIT BOSS.

*Quantities are limited.



OAKLEY ELITE PIT BOSS

EYE	BRIDGE	B	ED
61	19	33.1	56.3

POWER RANGES: +2.00 to -3.00; CYL -3.00
MINIMUM PD: 31 PAL: N/A



PIT BOSS*
Polished Black & Gunmetal Titanium /
VR28® Black Iridium® Polarized
03-304



PIT BOSS*
Matte Black & Raw Titanium /
Black Iridium® Polarized
03-303



PIT BOSS*
Matte Rootbeer & Bronze Titanium /
Tungsten Iridium® Polarized
03-305





DUCATI COLLECTION



DUCATI INMATE
Matte Black / Black Iridium®
24-081



DUCATI OAKLEY JUPITER*
Matte Black / Black Iridium®
24-094



CASEY STONER SIGNATURE SERIES*
DUCATI STRAIGHT JACKET
Dark Grey / Black Iridium®
12-790



DUCATI GASCAN*
Matte Black / Black Iridium®
12-744



DUCATI HIJINX*
Polished Black / Black Iridium®
12-789



DUCATI MONSTER DOG*
Polished Black / Black Iridium®
12-672



DUCATI FIVES SQUARED*
Matte Black / Black Iridium®
24-089



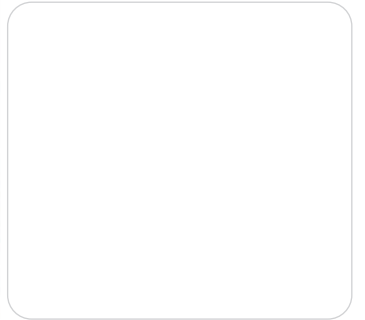
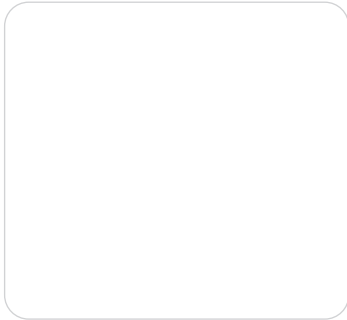
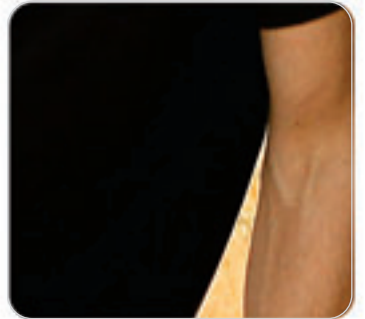
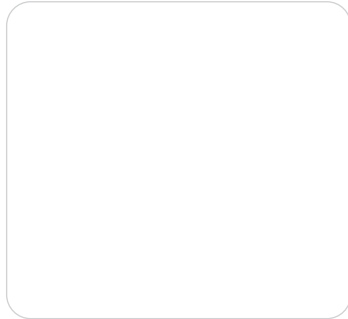
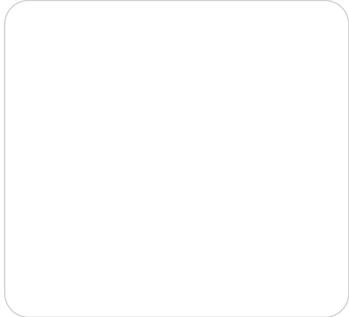
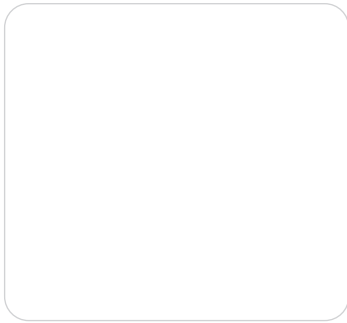

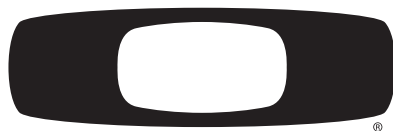

This collection is an expression of Oakley lifestyle. Inspired by our athletes, the cultures they live in and their approach to life, this collection is rendered with clean and uncomplicated style. It balances a pure and authentic look with innovation and craftsmanship the world has come to trust from Oakley.



SPECIFICATIONS

EYE	BRIDGE	B	ED
62	14	47	72

POWER RANGES: +2.00 to -5.00; CYL -3.00
MINIMUM PD: 30 PAL: TBC

- Interchangeable, accessory metal icon (additional icon designs available)
- Lightweight O Matter® frame material
- Oakley 6 Base lens geometry with HDO®
- Polarized and Iridium® lens options available
- Available with Oakley Authentic Prescription Lenses



Matte Black / Grey
9090-01



Polished Black / Grey Text / Black Iridium® Polarized
9090-02



Matte White / Grey
9090-03



Matte Rootbeer / Bronze Polarized
9090-04



Polished Clear / Chrome Iridium®
9090-05



Clementine / Grey
9090-06



SPECIFICATIONS

EYE	BRIDGE	B	ED
60	19	41	66

POWER RANGES: +2.00 to -4.00; CYL -3.00
MINIMUM PD: 30 PAL: TBC

- Lightweight O Matter® frame material
- Oakley Twin Toric lens geometry with HDO®
- Polarized and Iridium® lens options available
- Available with Oakley Authentic Prescription Lenses



Polished Black / Matte Black / Warm Grey
9096-01



Polished Brown Smoke / Dark Bronze
9096-02



Polished White / Matte White / Black Iridium®
9096-03



Polished Clear / Matte Clear / Violet Iridium®
9096-04



Matte Black / Grey Polarized
9096-05



Brown Tortoise / Bronze Polarized
9096-06



Polished Black / Grey Text / Black Iridium® Polarized
9096-07



Solid Black / Grey Polarized
03-751



Black Pattern / Grey
03-762



Brick Red / Grey Polarized
03-763



Ozone Blue / Dark Grey
03-764



Tortoise Cream / Bronze Polarized
03-765



Shaun White Signature
Polished Black / +Red® Iridium®
24-186



Solid Black / Grey
03-282



Brick Red / Grey
03-284

OAKLEY JUPITER™ LX **NEW**



SPECIFICATIONS

EYE	BRIDGE	B	ED
58	16	41	62.1
POLISHED BLACK ONLY			
57	16	41	62.1

POWER RANGES: +2.00 to -5.00; CYL -3.00
MINIMUM PD: 26 PAL: 30

- Handmade acetate frame material with Square O metal icon accents
- 6 base lens technology with HDO®
- Polarized and Iridium® lens options available
- Protective carrying case included
- Available with Oakley Authentic Prescription Lenses



1AT0354A00



OAKLEY JUPITER™



SPECIFICATIONS

EYE	BRIDGE	B	ED
58	16	41	62.1

POWER RANGES: +2.00 to -5.00; CYL -3.00
MINIMUM PD: 26 PAL: 30

- Lightweight O Matter® frame material with Square O metal icon accents
- 6 base lens technology with HDO®
- Polarized and Iridium® lens options available
- Available with Oakley Authentic Prescription Lenses

NEW



Grape Juice / G40™ Black Gradient
03-256



Matte Black / Grey
03-245



Crystal Red / Ruby Iridium®
03-248



Polished Rootbeer / Bronze Polarized
24-115

NEW



Crystal Turquoise / Grey
03-257



Matte Rootbeer / Bronze
03-246



White / 24K Iridium®
03-249



DUCATI SIGNATURE SERIES
Matte Black / Black Iridium®
24-094



Polished Black / Black Iridium®
03-244



Polished Clear / Violet Iridium®
03-247



Polished Black / Grey Polarized
24-114





OIL RIG®



SPECIFICATIONS

EYE	BRIDGE	B	ED
128	0	39.21	N/A

- Lightweight O Matter® frame material with Square O metal icon accents
- Oakley shield lens technology with HDO®
- Polarized and Iridium® lens options available



Polished Black / Warm Grey
03-460



White w/ Text Print Paint / Grey
03-461



Brown Smoke / Tungsten Iridium®
03-463



Matte Black / Black Iridium®
03-464



Polished Rootbeer / Bronze Polarized
12-984



Shadow Camo / Grey Polarized
12-985



Nicky Hayden Signature
Polished Black / Black Iridium®
24-045

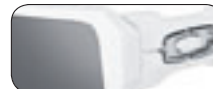

T-Pain Signature
Polished White / Black Iridium®
03-462



ANTIX™



SPECIFICATIONS

EYE	BRIDGE	B	ED
132	0	38	N/A

- Lightweight O Matter® frame material with Square O metal icon accents
- Oakley shield lens technology with HDO®
- Polarized and Iridium® lens options available



Polished Black / Warm Grey
03-700



Black Tortoise / Black Iridium®
03-701



Brown Tortoise / Dark Bronze
03-703



Metallic Red / Warm Grey
03-704



Matte Black / Grey Polarized
12-959



Brown Smoke / Tungsten Iridium® Polarized
12-960



Polished Rootbeer / Bronze Polarized
24-112



Sebastian Loeb Signature
Black Tortoise / Grey Polarized
24-090



HIJINX®



SPECIFICATIONS

EYE	BRIDGE	B	ED
65	16	42.5	67.8

POWER RANGES: +2.00 to -4.00; CYL -3.00
MINIMUM PD: 29 PAL: N/A

- Lightweight O Matter® frame material with Square O metal icon accents
- Oakley Twin Toric lens technology with HDO®
- Polarized and Iridium® lens options available
- Available with Oakley Authentic Prescription Lenses



Brown Tortoise / Dark Bronze
03-591



Crystal Black / Black Iridium®
03-595



Brown Smoke / Dark Bronze
03-596



Polished Rootbeer / Bronze Polarized
03-597



Shadow Camo / Grey
03-598



Polished White / Black Iridium®
12-776



Matte Black / Grey Polarized
12-929



Polished Black / Grey Polarized
12-940



Polished Black / VR28® Polarized
24-113 (Angling Specific)



Bruce Irons Signature
Polished Black / Warm Grey
03-590



Stephen Murray Signature
Polished Black / Black Iridium®
24-027



DUCATI SIGNATURE SERIES
Polished Black / Black Iridium®
12-789



Polished Black / Grey Polarized
03-223



Polished Rootbeer / Bronze Polarized
03-224

FROGSKINS® **NEW**



SPECIFICATIONS

EYE	BRIDGE	B	ED
55	17	44	55

POWER RANGES: +2.00 to -5.00; CYL -3.00
MINIMUM PD: 26 PAL: 30

- Lightweight O Matter® frame material
- Oakley 6 base lens geometry with HDO®
- Polarized lens options available
- Available with Oakley Authentic Prescription Lenses



FIVES SQUARED®



SPECIFICATIONS

EYE	BRIDGE	B	ED
54	19	33	56.3

POWER RANGES: +2.00 to -4.00; CYL -3.00
MINIMUM PD: 27 PAL: 28.5

- Lightweight O Matter® frame material with Square O metal icon accents
- 8.75 base lens technology with HDO®
- Polarized and Iridium® lens options available
- Available with Oakley Authentic Prescription Lenses



Polished Black / Grey
03-440



Grey Smoke / Warm Grey
03-441



Rootbeer / Dark Bronze
03-442



Polished White / Black Iridium®
03-443



Matte White Tiger / Warm Grey
03-444



Matte Black / Amber Polarized
12-966 (Angling Specific)



Polished Black / Black Iridium® Polarized
12-967



Brown Tortoise / Bronze Polarized
12-968



DUCATI SIGNATURE SERIES
Matte Black / Black Iridium®
24-089



SIDEWAYS™



SPECIFICATIONS

EYE	BRIDGE	B	ED
61	15	37	63

POWER RANGES: +2.00 to -4.00; CYL -3.00
MINIMUM PD: 28 PAL: 32

- Handmade acetate frame material
- 8.75 base lens technology with HDO®
- Polarized and Iridium® lens options available
- Available with Oakley Authentic Prescription Lenses



Brown / Dark Bronze
05-991



White / VR28® Black Iridium®
05-992



Black / Grey
05-993



Light Brown Tortoise / Bronze Polarized
12-961



Black Plaid / Grey Polarized
12-962



Black / Black Iridium® Polarized
24-118



Ryan Sheckler Signature
Fast Plaid / Dark Grey
05-994



Brick Red / Grey
05-990



EYEPATCH®



SPECIFICATIONS

EYE	BRIDGE	B	ED
65	15	42.6	71.2

POWER RANGES: +2.00 to -4.00; CYL -3.00
MINIMUM PD: 29 PAL: N/A

- Lightweight O Matter® frame material with Square O metal icon accents
- Oakley Twin Toric lens technology with HDO®
- Polarized and Iridium® lens options available
- Available with Oakley Authentic Prescription Lenses



Polished Black / Warm Grey
03-570



Brown Smoke / Dark Bronze
03-571



Polished White / Black Iridium®
03-572

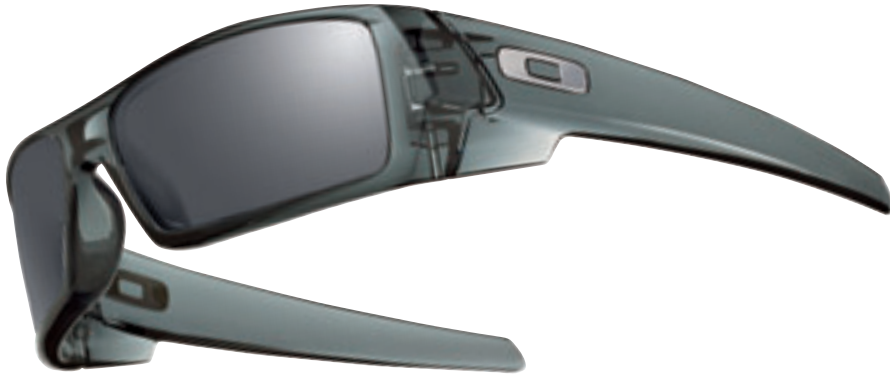

NEW



Bob Burnquist Signature
Recycled Polished Black / Grey
24-146



Matte Black / Grey
03-473



Polished Black / Grey Polarized
12-891



DUCATI SIGNATURE SERIES
Matte Black / Black Iridium®
12-744



Polished Black / Grey
03-471



Polished White / Black Iridium®
03-474

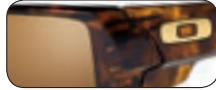

Brown Tortoise / Bronze Polarized
12-855



Polished Rootbeer / Bronze
03-472



Crystal Black / Black Iridium®
03-481



Matte Black / Black Iridium® Polarized
12-856

GASCAN® 



SPECIFICATIONS

EYE	BRIDGE	B	ED
61	15	34.9	62

POWER RANGES: +2.00 to -5.00; CYL -3.00
MINIMUM PD: 28 PAL: 33

- Lightweight O Matter® frame material with Square O metal icon accents
- Oakley Twin Toric lens technology with HDO®
- Polarized and Iridium® lens options available
- Available with Oakley Authentic Prescription Lenses



Polished Gold / Dark Grey
05-630



Polished Chrome / VR28® Black Iridium®
05-631



Polished Black / Warm Grey
05-632



Brushed Chrome Matte Black / Dark Bronze
05-633



Light / Black Iridium® Polarized
05-634



Polished Black / VR28® Black Iridium® Polarized
24-117



DUCATI SIGNATURE SERIES
Matte Black / Black Iridium®
24-081

INMATE®



SPECIFICATIONS

EYE	BRIDGE	B	ED
65	15	44.8	68.7

- Ultra-lightweight hi-modulus C-5™ alloy frame material
- Oakley twin toric lens technology with HDO®
- Polarized and Iridium® lens options available



CONDUCT™



SPECIFICATIONS

EYE	BRIDGE	B	ED
9071 CONDUCT			
140	0	51.7	N/A
9082 CONDUCT			
141	0	51.7	N/A

- Lightweight O Matter® frame material with Square O metal icon accents
- Oakley shield lens technology with HDO®
- Iridium® and gradient lens options available



James Stewart Signature
Polished Black Gold Ghost Text / Tungsten Iridium®
24-029

SIGNATURE SERIES



HIJINX BRUCE IRONS SIGNATURE*
Polished Black / Warm Grey
03-590



HIJINX STEPHEN MURRAY SIGNATURE*
Polished Black / Black Iridium®
24-027



ANTIX SEBASTIAN LOEB SIGNATURE*
Black Tortoise / Grey Polarized
24-090



GASCAN JP MONTROYA SIGNATURE*
Matte Black / Black Iridium®
12-796



OIL RIG NICKY HAYDEN SIGNATURE
Polished Black / Black Iridium®
24-045



OIL RIG T-PAIN SIGNATURE
Polished White / Black Iridium®
03-462

SIGNATURE SERIES



NEW
OAKLEY JUPITER LX SHAUN WHITE SIGNATURE*
Polished Black / +Red® Iridium®
24-186



NEW
GASCAN BOB BURNQUIST SIGNATURE*
Recycled Polished Black / Grey
24-146



SIDEWAYS RYAN SHECKLER SIGNATURE*
Fast Plaid / Dark Grey
05-994



CONDUCT JAMES STEWART SIGNATURE
Polished Black Gold Ghost Text / Tungsten Iridium®
24-029



OIL DRUM LIL JON SIGNATURE*
Polished White / Black Iridium®
03-408

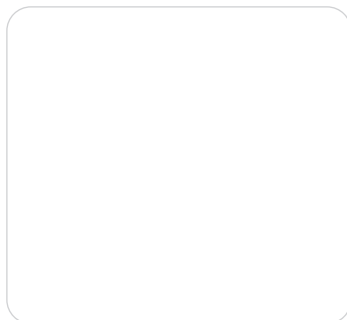
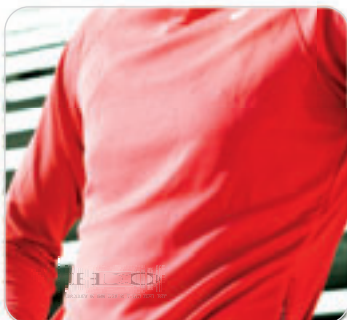
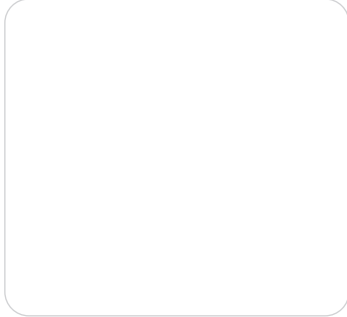



Three decades of sport performance innovation earned the respect of the world's best athletes. Designs specifically for women to perfect their vision so they can focus on perfecting their performance.



COMMIT™ AV



SPECIFICATIONS

EYE	BRIDGE	B	ED
62	12	40	67

POWER RANGES: +2.00 to -4.00; CYL -3.00

MINIMUM PD: 28.5 PAL: N/A

- Lightweight O Matter® frame material
- Unobtainium® earsocks and nose pads for increased comfort and performance
- Fully interchangeable lens system with 8 base Hydrophobic lenses standard
- Polarized, Photochromic and Iridium® lens options available
- Protective soft vault included
- Available with Oakley Authentic Prescription Lenses

Transitions and the swirl are registered trademarks and SOLFX is a trademark of Transitions Optical, Inc.



Polished Black / Black Iridium®
03-787



Bronze / Bronze Polarized
03-788



Lipstick / G20™ Black Iridium®
03-789



Polished White / G30™ Black Iridium®
03-790



Bright Pink / Grey Polarized
03-791



Brown Sugar / VR28® Black Iridium®
03-792



Metallic Black / Black Persimmon Iridium®
Transitions® SOLFX™
03-794

LENSES



16-916
Clear



16-917
Persimmon



16-923
G30™ Iridium®



16-924
G30™ Black Iridium®



16-925
Slate Iridium®



16-922
G20™ Black Iridium®



16-921
VR28® Black Iridium®



16-918
Black Iridium®



16-927
Bronze Polarized



16-926
Grey Polarized



16-919
Black Iridium® Polarized



16-920
Black Persimmon Iridium® Transitions™



COMMIT™ SQ



Polished Black / Black Iridium®
03-781



Bronze / Bronze Polarized
03-782



Lipstick / G20™ Black Iridium®
03-783



Polished White / G30™ Black Iridium®
03-784



Bright Pink / Grey Polarized
03-785



Brown Sugar / VR28® Black Iridium®
03-786



Metallic Black / Black Persimmon Iridium®
Transitions® SOLFX™
03-793



Lavender Trust
Polished White / G20™ Black Iridium®
24-184

LENSES



16-904
Clear



16-905
Persimmon



16-911
G30™ Iridium®



16-912
G30™ Black Iridium®



16-913
Slate Iridium®



16-910
G20™ Black Iridium®



16-909
VR28® Black Iridium®



16-906
Black Iridium®



16-915
Bronze Polarized



16-914
Grey Polarized



16-907
Black Iridium® Polarized



16-908
Black Persimmon Iridium® Transitions™

SPECIFICATIONS

EYE	BRIDGE	B	ED
62	12	39	67

POWER RANGES: +2.00 to -4.00; CYL -3.00

MINIMUM PD: 28.5

PAL: N/A

- Lightweight O Matter® frame material
- Unobtainium® earsocks and nose pads for increased comfort and performance
- Fully interchangeable lens system with 8 base Hydrophobic lenses standard
- Polarized, Photochromic and Iridium® lens options available
- Protective soft vault included
- Available with Oakley Authentic Prescription Lenses

Transitions and the swirl are registered trademarks and SOLFX is a trademark of Transitions Optical, Inc.





ENDURING™ PACE



SPECIFICATIONS

EYE	BRIDGE	B	ED
126	0	50	N/A

PRESCRIPTION IMPLANT SPECIFICATIONS

EYE	BRIDGE	B	ED
53	24	34.6	54

POWER RANGES: +2.00 to -5.00; CYL -3.00

MINIMUM PD: 27 PAL: N/A

- Lightweight O Matter® frame material with ellipse metal icon accents
- Unobtainium® earsocks and nose pads for increased comfort and performance
- Hydrophobic HDO® lenses standard
- Polarized, Photochromic and Iridium® lens options available
- Protective soft vault included
- Available with Oakley Authentic Prescription Lenses



Damson / +Red Iridium®
09-800



Metallic Black / Black Iridium®
09-801

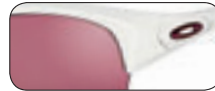

White / G30™ Black Iridium®
09-802



Lipstick Red / G20™
09-803



Cinder Red / VR28® Black Iridium® Polarized
09-804



Metallic Black / G30™ Vented
09-806



Brown Sugar / VR50™ Photochromic
09-816



Pearl / G40™ Photochromic
09-817



Metallic Black / Black Persimmon
Iridium® Photochromic
09-818



Pearl / +Red® Iridium® Polarized
24-109



Lavender Trust
Pearl / G20™
24-085

LENSES



16-639
Clear



16-647
High Intensity Yellow



16-646
High Intensity Persimmon



16-650
Persimmon



16-641
G30™ Iridium®



16-716
G30™ Iridium® Vented



16-656
VR28®



16-715
G20™



16-653
Slate Iridium®



16-717
Slate Iridium® Vented



16-644
Grey



16-640
Fire Iridium®



16-651
+Red® Iridium®



16-654
Tungsten Iridium®



16-657
VR28® Black Iridium®



16-714
G30™ Black Iridium®



16-643
Gold Iridium®



16-648
Ice Iridium®



16-637
Black Iridium®



16-649
Light Grey Polarized



16-645
Grey Polarized



16-652
+Red® Iridium® Polarized



16-655
Tungsten Iridium® Polarized



16-638
Black Iridium® Polarized



16-658
VR28® Black Iridium® Polarized



ENDURING™ EDGE



SPECIFICATIONS

EYE	BRIDGE	B	ED
126	0	50	N/A

PRESCRIPTION IMPLANT SPECIFICATIONS

EYE	BRIDGE	B	ED
53	24	34.6	54

POWER RANGES: +2.00 to -5.00; CYL -2.00

MINIMUM PD: 27 PAL: N/A

- Lightweight O Matter® frame material with ellipse metal icon accents

- Unobtanium® earsocks and nose pads for increased comfort and performance

- Hydrophobic HDO® lenses standard

- Polarized, Photochromic and Iridium® lens options available

- Protective soft vault included

- Available with Oakley Authentic Prescription Lenses



Metallic Black / Black Iridium®
09-808



Pearl / G30™ Black Iridium®
09-809



Lipstick Red / G20™
09-810



Cinder Red / VR28® Black Iridium®
09-811



Pearl / G30™ Vented
09-813



Cinder Red / VR28® Black Iridium® Polarized
24-110



Pearl / +Red® Iridium® Polarized
24-111

LENSES



16-663
Clear



16-685
Yellow



16-670
High Intensity Yellow



16-669
High Intensity Persimmon



16-673
Persimmon



16-712
G30™ Iridium® Vented



16-681
VR28®



16-678
Slate Iridium®



16-715
G20™



16-713
Slate Iridium® Vented



16-667
Grey



16-664
Fire Iridium®



16-674
+Red® Iridium®



16-679
Tungsten Iridium®



16-682
VR28® Black Iridium®



16-714
G30™ Black Iridium®



16-666
Gold Iridium®



16-671
Ice Iridium®



16-661
Black Iridium®



16-672
Light Grey Polarized



16-668
Grey Polarized



16-684
VR28® Polarized



16-675
+Red® Iridium® Polarized



16-690
Tungsten Iridium® Polarized



16-662
Black Iridium® Polarized



16-658
VR28® Black Iridium® Polarized



Pearl / Black Iridium®
03-624

LENSES

- | | | |
|---|--------------------------------|---------------------------------------|
| 13-385
Clear | 13-391
Fire Iridium® | 13-435
Titanium Iridium® Polarized |
| 13-420
High Intensity Yellow Iridium® | 13-401
VR28® Black Iridium® | 13-438
Fire Iridium® Polarized |
| 13-387
Persimmon | 13-676
Ruby Iridium® | 13-434
Ice Iridium® Polarized |
| 13-441
High Intensity Persimmon Iridium® | 13-674
Emerald Iridium® | 13-346
VR28® Polarized |
| 13-390
G30™ Iridium® | 13-411
Gold Iridium® | 13-424
Black Iridium® Polarized |
| 13-388
VR28® | 13-440
Titanium Iridium® | 13-425
Gold Iridium® Polarized |
| 13-393
Slate Iridium® | 13-392
Ice Iridium® | |
| 13-422
Grey | 13-389
Black Iridium® | |

HALF JACKET®



SPECIFICATIONS

EYE	BRIDGE	B	ED
60	20	34.6	61.9

POWER RANGES: +2.00 to -4.00; CYL -3.00
MINIMUM PD: 29 PAL: 32.0

- Lightweight O Matter® frame material with ellipse metal icon accents
- Unobtainium® earsocks and nose pads for increased comfort and performance
- Polarized, Iridium® and Photochromic lens options available
- Available with Oakley Authentic Prescription Lenses

*Additional combinations available in Men's section pg. 13



Bright Pink / Grey
09-702



Pearl / G30™ Black Iridium®
09-703

LENSES



11-284
Clear



11-293
Clear Vented



11-277
Yellow



11-394
High Intensity Yellow Iridium®



11-287
Persimmon



11-296
Persimmon Vented



11-276
High Intensity Persimmon Iridium®



11-380
G40™



11-278
G30™ Iridium Vented



11-299
VR28® Vented



11-275
G26™ Iridium®



11-395
Slate Iridium®



11-396
Slate Iridium® Vented



11-267
Grey



11-378
Fire Iridium®



11-273
Blue Iridium®



11-270
G20™ Black Iridium®



11-279
Tungsten Iridium® Vented



11-274
Gold Iridium®



11-280
Gold Iridium® Vented



11-375
Ice Iridium®



11-268
Black Iridium®



11-281
Black Iridium® Vented



11-397
Light Grey Polarized



11-272
Bronze Polarized



11-271
Black Iridium® Polarized



11-290
VR28®

RADAR® PATH™



SPECIFICATIONS

EYE	BRIDGE	B	ED
133	0	42.17	N/A

PRESCRIPTION IMPLANT SPECIFICATIONS

EYE	BRIDGE	B	ED
56	21	31.40	56.8

- Lightweight O Matter® frame material with ellipse metal icon accents
- Unobtainium® earsocks and nose pads for increased comfort and performance
- Hydrophobic™ HDO® lenses standard. Polarized, Iridium® and Photochromic lens options available
- Protective soft vault included
- Available with Oakley Authentic Prescription Lenses

*Additional combinations available in Men's section pg. 6



lavender trust

at breast cancer care



Oakley is proud to partner with the Lavender Trust at Breast Cancer Care. The Lavender Trust raises money specifically to fund Breast Cancer Care's information and support for younger women with breast cancer. The Lavender Trust is the only fund in the UK dedicated to addressing the particular needs of this age group. They bring people together, help to inform and support individuals and families, and campaign for improved standards of care. Every year more and more people need their support. You can help them be here for every one of them.

£10 from the sale of each of these products will be donated to the Lavender Trust at Breast Cancer Care.

For more information about how you can help, see www.lavendertrust.org.uk or call 0845 092 0800.

Oakley (UK) Ltd have guaranteed a minimum donation of £20,000 from this promotion for the Lavender Trust at Breast Cancer Care. (Registered charity in England and Wales 1017658, and in Scotland SC038104) via Breast Cancer Care Trading Limited (CRN 2681072).



LAVENDER TRUST COLLECTION



DANGEROUS LAVENDER TRUST*
Polished Black / G40™ Black Gradient
24-185



ENDURING PACE LAVENDER TRUST*
Pearl / G20™
24-085



COMMIT™ SQ LAVENDER TRUST*
Polished White / G20™ Black Iridium®
24-184



OAKLEY RAVISHING LAVENDER TRUST*
Polished Black / Grey
24-084



*Available with Oakley Authentic Prescription Lenses. Prescription lenses are not available with laser etching.
Lavender Trust at Breast Cancer Care is a registered trademark of Breast Cancer Care.



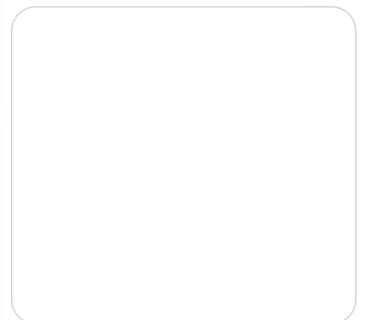
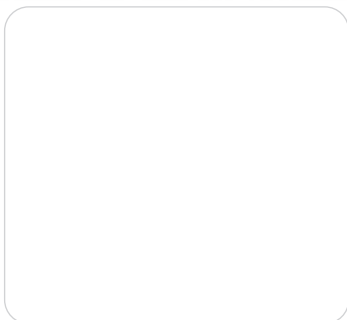
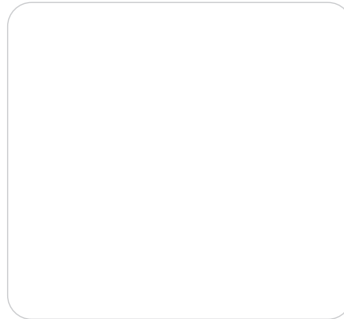
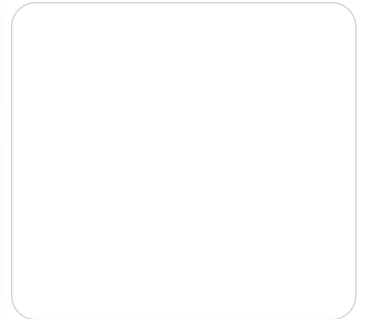



Bridging the gap between performance and style – for extraordinary women who live by their own rules.

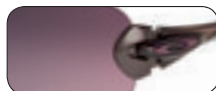

Amethyst / G40™ Black Gradient
05-350



Clear / VR50™ Brown Gradient
05-351



Polished Black / Grey
05-352



Crystal Berry / Grey
05-353



Black Chrome / Tungsten Iridium®
05-354



Dark Topaz / Dark Bronze
05-355

COMPULSIVE™



SPECIFICATIONS

EYE	BRIDGE	B	ED
136	0	50	N/A

- Lightweight O Matter® temples with custom metal accent hinges
- Oakley shield lens technology with HDO®
- Iridium® and gradient lens options
- Unobtainium® imbedded earstems for added comfort
- Protective carrying case included



COMPULSIVE™ SQUARED



SPECIFICATIONS

EYE	BRIDGE	B	ED
136	0	47	N/A

- Lightweight O Matter® temples with custom metal accent hinges
- Oakley shield lens technology with HDO®
- Unobtainium® imbedded earstems for added comfort
- Iridium® and gradient lens options
- Protective carrying case included

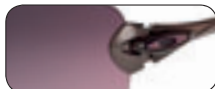

Amethyst / G40™ Black Gradient
05-356



Clear / VR50™ Brown Gradient
05-357



Polished Black / Grey
05-358



Crystal Berry / Grey
05-359



Black Chrome / Tungsten Iridium®
05-360



Dark Topaz / Dark Bronze
05-361



Polished Black / Grey
9092-01



Polished White / Dark Bronze
9092-02



Topaz Tortoise / VR50™ Brown Gradient
9092-03

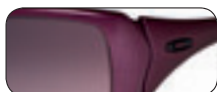

Blush / G40™ Black Gradient
9092-04



Polished Black / Grey Polarized
9092-05



Topaz Tortoise / Bronze Polarized
9092-06

FORSAKE™ **NEW**



SPECIFICATIONS

EYE	BRIDGE	B	ED
128	0	45	N/A

- Lightweight O Matter® frame material
- Unobtainium® earsocks and nose pads for increased comfort
- Oakley shield lens technology with HDO®
- Polarized and gradient lens options available
- Protective carrying case included



TROUBLE™ **NEW**



SPECIFICATIONS

EYE	BRIDGE	B	ED
135	0	54	N/A

- Lightweight O Matter® frame material
- Unobtainium® nose pads for increased comfort
- Oakley Shield lens technology with HDO®
- Gradient lens options available
- Protective carrying case included



Crystal Turquoise / Grey
009093-03



Topaz Tortoise / Dark Bronze
009093-05



Polished Black / G40™ Black Gradient
009093-06



Polished Black / Black Iridium®
9091-01



Polished White / G30™ Black Iridium®
9091-02



Topaz Tortoise / Dark Bronze
9091-03



Metallic Red / Grey
9091-04



Polished Black / Black Iridium® Polarized
9091-05



Topaz Tortoise / Bronze Polarized
9091-06

ENCOUNTER™ **NEW**



SPECIFICATIONS

EYE	BRIDGE	B	ED
59	16	37	61

POWER RANGES: +2.00 to -4.00; CYL -3.00
MINIMUM PD: 30 PAL: TBC

- Lightweight O Matter® frame material
- Unobtainium earsocks and nose pads for increased comfort
- 8.75 base lens technology with HDO®
- Polarized and Iridium® lens options available
- Protective soft vault included
- Available with Oakley Authentic Prescription Lenses





Cinder Red / Black Iridium®
04-523

MINUTE® 2.0



SPECIFICATIONS

EYE	BRIDGE	B	ED
56	18	34	56.8

POWER RANGES: +2.00 to -4.00; CYL -3.00
MINIMUM PD: 27 PAL: 28

- Lightweight O Matter® frame material with ellipse metal icon accents
- Unobtainium® earsocks for increased comfort and performance
- 8.75 base lens technology with HDO®
- Hydrophobic HDO® lenses standard. Polarized, Iridium® and Photochromic lens options available
- Available with Oakley Authentic Prescription Lenses

*Additional combinations available in Men's section pg. 28

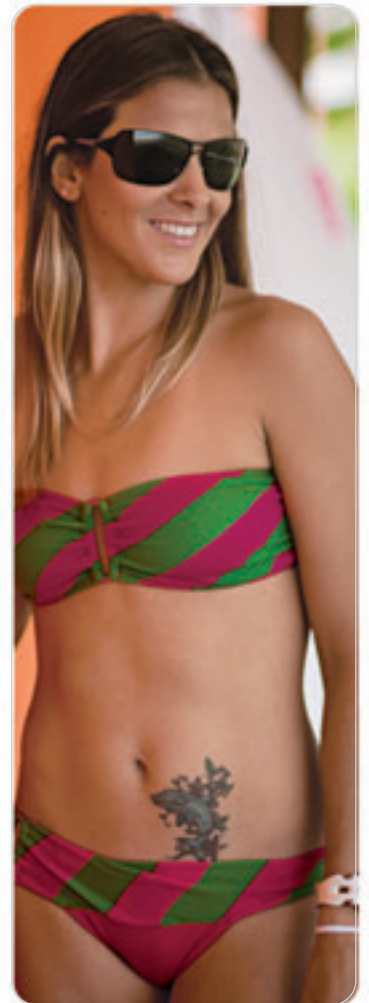
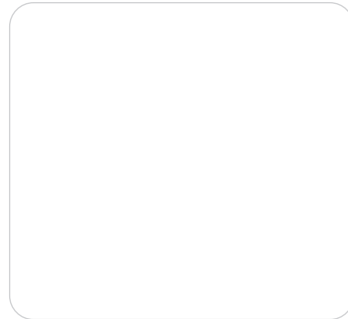
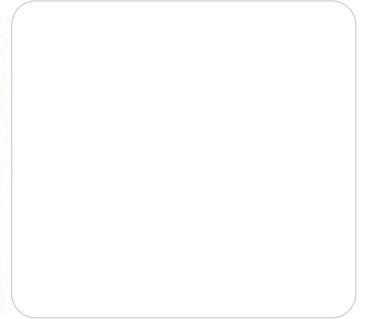
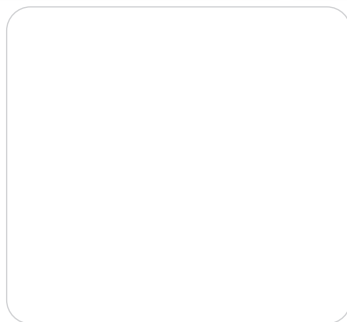



Inspired by the unique personalities and lifestyles of our female athletes.



Polished Black / Grey
9094-01



Polished White / Black Grey Gradient
9094-02



Clear / Black Iridium®
9094-03



Grape Juice / Black Violet Gradient
9094-04



Polished Black / Grey Polarized
9094-05



Topaz Tortoise / Bronze Polarized
9094-06



Polished Black / Grey
9094-07

CORRESPONDENT™ **NEW**



SPECIFICATIONS

EYE	BRIDGE	B	ED
61	13	48	68

POWER RANGES: +2.00 to -5.00; CYL -3.00
MINIMUM PD: 30 PAL: TBC

- Lightweight O Matter® frame material
- Unobtainium® nose pads for increased comfort
- 6 base lens technology with HDO®
- Polarized, Iridium and gradient lens options available
- Protective carrying case included
- Available in Oakley Authentic Prescription Lenses



OAKLEY LIV™



SPECIFICATIONS

EYE	BRIDGE	B	ED
129	0	44	N/A

- Ultra-lightweight hi-modulus C-5™ metal frame material
- Oakley shield lens technology with HDO®
- Polarized and gradient lens options available
- Protective carrying case included

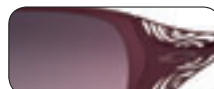

Berry / G40™ Black Gradient
05-667



Polished Gold / VR50™ Brown Gradient
05-668



Black Chrome / Grey Polarized
12-978



Polished Chocolate / Dark Bronze
05-670



Polished Black / Warm Grey
05-669



Polished Chocolate / Bronze Polarized
24-108



IMPATIENT™



SPECIFICATIONS

EYE	BRIDGE	B	ED
60	15	45.4	70.5

POWER RANGES: +2.00 to -5.00; CYL -3.00
MINIMUM PD: 29 PAL: N/A

- Lightweight metal C-5™ alloy frame material
- Oakley Twin Toric lens geometry with HDO®
- Genuine leather-wrapped temples
- Polarized, Iridium® and gradient lens options
- Protective carrying case included
- Available with Oakley Authentic Prescription Lenses



Black Chrome / Grey
05-786

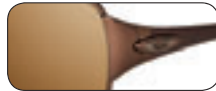

Polished Brown / Dark Bronze
05-787



Polished Gold / VR50™ Brown Gradient
05-788



Polished Chrome / G40™ Black Gradient
05-789



Polished Black / Grey Polarized
12-998



Polished Brown / VR28® Black Iridium® Polarized
12-999



RESTLESS™



SPECIFICATIONS

EYE	BRIDGE	B	ED
60	15	42.7	62.3

POWER RANGES: +2.00 to -5.00; CYL -3.00
MINIMUM PD: 27 PAL: 32

- Lightweight metal C-5™ alloy frame material
- 8.75 base lens geometry with HDO®
- Genuine leather-wrapped temples
- Polarized, Iridium® and gradient lens options
- Protective carrying case and cleaning cloth included
- Available with Oakley Authentic Prescription Lenses



Black Chrome / Grey
05-718



Polished Brown / Dark Bronze
05-719



Polished Chrome / G40™ Black Gradient
05-721



Polished Brown / VR28® Black Iridium® Polarized
12-996



Polished Black / Grey Polarized
12-997



Gretchen Bleiler Signature
Polished Gold / VR50™ Brown Gradient
05-720

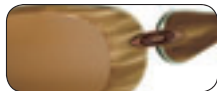

Moss / Dark Bronze
05-330



Aqua / VR50™ Brown Gradient
05-331



Black / Red / Grey
05-332



Lavender Tortoise / G40™ Black Gradient
05-333



Dark Brown / Bronze Polarized
12-972



Black / Red / Grey Polarized
12-973



Lavender Trust
Polished Black / G40™ Black Gradient
24-185



SPECIFICATIONS

EYE	BRIDGE	B	ED
61	15	41.9	61.4

POWER RANGES: +2.00 to -4.00; CYL -3.00
MINIMUM PD: 27 PAL: 30.5

- Handmade acetate frame material with custom C-5™ accents
- 8.75 base lens technology with HDO®
- Polarized, Iridium® and gradient lens options available
- Protective carrying case included
- Available with Oakley Authentic Prescription Lenses





OAKLEY RAVISHING®



SPECIFICATIONS

EYE	BRIDGE	B	ED
62	18	44.5	62.8

POWER RANGES: +2.00 to -4.00; CYL -3.00
MINIMUM PD: 29 PAL: N/A

- Lightweight O Matter® frame material with ellipse metal icon accents
- 8.75 base lens technology with HDO®
- Polarized and gradient lens options available
- Protective carrying case included
- Available with Oakley Authentic Prescription Lenses



Cinder Red / G40™ Black Gradient
03-401



Brown Sugar / Dark Bronze
03-402



Jet Black / Grey
03-404



Jet Black / Grey Polarized
12-948



Skull Roses / Grey
24-038



Dark Topaz / Bronze Polarized
24-107

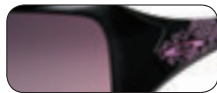

Gretchen Bleiler Signature
Polished Black / G40™ Black Gradient
12-797



Young Survival Coalition
Polished Black / Grey
24-046



OAKLEY DART®



SPECIFICATIONS

EYE	BRIDGE	B	ED
131	0	42	N/A

- Ultra-lightweight hi-modulus C-5™ metal frame material
- Oakley shield lens technology with HDO®
- Polarized, Iridium® and gradient lens options available
- Protective carrying case included



Polished Black / Black Gradient
05-660



Slate / Grey
05-661

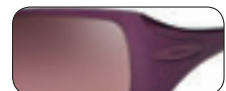

Berry / G40™ Black Gradient
05-662



Polished Gold / Brown Gradient
05-663



Black Chrome / Warm Grey
05-664



Brushed Bronze / VR50™ Brown Gradient
05-665















































Chrome / VR28® Black Iridium®
05-666



Polished Black / Grey Polarized
12-881

SUNGLASS LENS OPTIONS

STANDARD

		RATE OF TRANSMISSION	CONTRAST	PROTECTION INDEX			RATE OF TRANSMISSION	CONTRAST	PROTECTION INDEX
INDOOR									
	CLEAR <small>AVAILABLE IN PRESCRIPTION***</small>	93%	NEUTRAL	0		SLATE IRIDIUM®*	23%	NEUTRAL	2
	RUBY CLEAR* IRIDIUM®	92%	INCREASED	0		EMERALD SLATE IRIDIUM®*	24%	NEUTRAL	2
OVERCAST						VR35™ GOLD IRIDIUM®*	23%	INCREASED	2
	YELLOW	90%	INCREASED	0	BRIGHT LIGHT				
	HIGH INTENSITY YELLOW* IRIDIUM®*	86%	INCREASED	0		BRONZE <small>AVAILABLE IN PRESCRIPTION***</small>	22%	INCREASED	2
	PINK IRIDIUM®	63%	INCREASED	1		G20™ IRIDIUM®*	20%	INCREASED	2
	PERSIMMON <small>AVAILABLE IN PRESCRIPTION***</small>	61%	INCREASED	1		GREY <small>AVAILABLE IN PRESCRIPTION***</small>	18%	NEUTRAL	3
	HIGH INTENSITY PERSIMMON* IRIDIUM®	59%	INCREASED	1		VR28® GOLD IRIDIUM®*	17%	INCREASED	3
	TITANIUM CLEAR* IRIDIUM®*	54%	NEUTRAL	1		JADE IRIDIUM®	17%	INCREASED	3
	GOLD CLEAR* IRIDIUM®*	53%	INCREASED	1		VIOLET IRIDIUM®	17%	INCREASED	3
FLAT TO LOW LIGHT						FIRE IRIDIUM®* <small>AVAILABLE IN PRESCRIPTION***</small>	16%	INCREASED	3
	BLACK PERSIMMON IRIDIUM®*	41%	INCREASED	2		+RED® IRIDIUM®	15%	NEUTRAL	3
	LIGHT +RED® IRIDIUM®*	40%	INCREASED	2		G20™ BLACK IRIDIUM®*	15%	INCREASED	3
	G40™	40%	INCREASED	2		TUNGSTEN IRIDIUM®*	15%	INCREASED	3
	BLACK VIOLET IRIDIUM®	38%	INCREASED	2		VR28® BLACK IRIDIUM®* <small>AVAILABLE IN PRESCRIPTION***</small>	14%	INCREASED	3
	VR50™ PINK IRIDIUM®	36%	INCREASED	2		RUBY IRIDIUM®*	14%	NEUTRAL	3
	G30™* IRIDIUM®* <small>AVAILABLE IN PRESCRIPTION***</small>	30%	INCREASED (GOLF SPECIFIC)	2		EMERALD IRIDIUM®*	13%	NEUTRAL	3
	VR28® <small>AVAILABLE IN PRESCRIPTION***</small>	28%	INCREASED	2		24K IRIDIUM®*	13%	INCREASED	3
	BLUE IRIDIUM®*	27%	INCREASED	3		CHROME IRIDIUM®*	12%	NEUTRAL	3
	G26™** IRIDIUM®*	26%	INCREASED (SHOOTING SPECIFIC)	2	INTENSE SUN				
	VR28® BLUE IRIDIUM®*	26%	INCREASED	2		GOLD IRIDIUM®* <small>AVAILABLE IN PRESCRIPTION***</small>	12%	INCREASED	3
	G30™ BLACK IRIDIUM®*	25%	INCREASED	2		DARK BRONZE	12%	INCREASED	3
Protection Index (in compliance with the standard PrEN 1836) Index 0: aesthetic, very low protection Index 1: for weak sun luminosity Index 2: for average sun luminosity Index 3: for strong sun luminosity						WARM GREY	10%	NEUTRAL	3
*Iridium lens coatings reduce glare while balancing light transmission and color recognition in every type of weather. **G26 IS A SPECIAL PURPOSE LENS DESIGNED FOR SHOOTING. THIS TINT IS NOT APPROPRIATE FOR DRIVING AND OTHER ACTIVITIES. ***Transmission on Oakley Authentic Prescription Lenses will vary. ****Not available in all countries. Please contact an Oakley representative for more information.						TITANIUM IRIDIUM®*	10%	INCREASED	3
Lens colors shown are representations only. Actual color may vary. ® Indicates registration in the U.S.A. and certain foreign countries.						ICE IRIDIUM®* <small>AVAILABLE IN PRESCRIPTION***</small>	10%	NEUTRAL	3
Transitions and the swirl are registered trademarks and SOLFX is a trademark of Transitions Optical, Inc.						BLACK IRIDIUM®* <small>AVAILABLE IN PRESCRIPTION***</small>	10%	NEUTRAL	3
						DARK GREY	10%	NEUTRAL	3



OAKLEY HDPOLARIZED

	RATE OF TRANSMISSION	CONTRAST	PROTECTION INDEX
PARTLY CLOUDY			
LIGHT GREY POLARIZED	35%	NEUTRAL	2
AMBER POLARIZED	30%	INCREASED	2
AMBER BLACK IRIDIUM®* POLARIZED	18%	INCREASED	3
SUNNY			
SHALLOW BLUE™ IRIDIUM®* POLARIZED	21%	INCREASED ANGULING SPECIFIC	2
BRONZE POLARIZED <small>AVAILABLE IN PRESCRIPTION**</small>	18%	INCREASED	3
GREY POLARIZED <small>AVAILABLE IN PRESCRIPTION**</small>	17%	NEUTRAL	3
VR28® POLARIZED* <small>AVAILABLE IN PRESCRIPTION***</small>	16%	INCREASED	3
TUNGSTEN IRIDIUM®* POLARIZED	15%	INCREASED	3
VR28® BLUE IRIDIUM®* POLARIZED	14%	INCREASED	3
EMERALD IRIDIUM®* POLARIZED	13%	NEUTRAL	3
TITANIUM IRIDIUM®* POLARIZED	12%	INCREASED	3
INTENSE SUN			
+RED® IRIDIUM®* POLARIZED	18%	INCREASED	3
DEEP BLUE™ IRIDIUM®* POLARIZED	17%	NEUTRAL ANGULING SPECIFIC	3
FIRE IRIDIUM®* POLARIZED	14%	INCREASED	3
VR28® GOLD IRIDIUM® POLARIZED	11%	INCREASED	3
VR28® BLACK IRIDIUM®* POLARIZED <small>AVAILABLE IN PRESCRIPTION**</small>	10%	INCREASED	3
ICE IRIDIUM®* POLARIZED <small>AVAILABLE IN PRESCRIPTION**</small>	9%	NEUTRAL	3
BLACK IRIDIUM® POLARIZED* <small>AVAILABLE IN PRESCRIPTION**</small>	9%	NEUTRAL	3
GOLD IRIDIUM® POLARIZED* <small>AVAILABLE IN PRESCRIPTION**</small>	9%	INCREASED	3
GRADIENT			
BLACK GRADIENT	35%	NEUTRAL	2
BROWN GRADIENT	25%	INCREASED	2
VR50™ BROWN GRADIENT	24%	INCREASED	2
BLACK VIOLET GRADIENT	23%	INCREASED	2
G40™ BLACK GRADIENT	19%	INCREASED	2
SUNNY			
BLACK GREY GRADIENT	16%	NEUTRAL	3



PHOTOCHROMIC

	RATE OF TRANSMISSION	CONTRAST	PROTECTION INDEX
LIGHT GREY	41%	NEUTRAL	2
ACTIVATED	14%		3
+RED® IRIDIUM®*	41%	INCREASED	2
ACTIVATED	14%		3
PERSIMMON	60%	INCREASED	1
ACTIVATED	19%		2
VR50™	50%	INCREASED	1
ACTIVATED	15%		3
G40™	36%	INCREASED	2
ACTIVATED	11%		3
PERSIMMON BLACK IRIDIUM®*	40%	INCREASED	2
ACTIVATED	11%		3



Oakley's High Definition Optics® (HDO®) offers the ultimate in performance. Now get the ultimate in automatic protection, comfort and convenience: lenses that darken and lighten automatically to help you keep up with Mother Nature. They're called Oakley Transitions® SOLFX™ and they combine Transitions SOLFX Photochromic technology with Oakley HDO® to give you the best clarity available, plus the unrivaled impact protection and 100% UV filtering of one of the purest lens materials on earth.

They feature base colors that precisely balance light and boost contrast to improve your depth perception. When sunlight is minimal, the color diminishes but never goes away, so you can maintain peak performance in the flatlight of overcast skies. As sunlight increases, the sunglass lens color darkens to keep up.

Add it all up and it's proof that there's only one thing better than sunglass lenses that change color: sunglass lenses that change color and give you the best visual quality, clarity and performance.

	RATE OF TRANSMISSION	CONTRAST	PROTECTION INDEX
CHANGING CONDITIONS TO INTENSE SUN			
GREY****	38%	NEUTRAL	2
ACTIVATED	8%		3
G40™****	40%	INCREASED	2
ACTIVATED	8%		3
OVERCAST TO SUNNY			
BLACK PERSIMMON IRIDIUM®****	42%	INCREASED	2
ACTIVATED	10%		3
CHANGING CONDITIONS TO SUNNY			
VR50™****	50%	INCREASED	1
ACTIVATED	10%		3

MERCHANDISING



Mega Tower 3.0 220v

Size: 26" x 21" x 73" or 66cm x 53cm x 185.5cm

Capacity: 45 units

Features: Lighting, Mirror, Storage

Includes: (2) 1-Unit Displays, (2) 2-Unit Displays, (1) 3-Unit Display, (5) Ad Card Holders



Double Wide 3.0 220v

Size: 35" x 21" x 73" or 89cm x 53cm x 185.5cm

Capacity: 65 units

Features: Lighting, Mirror, Storage

Includes: (4) 1-Unit Displays, (4) 2-Unit Displays, (2) 3-Unit Displays, (10) Ad Card Holders

IN-CASE DISPLAY 2.0 KIT

Also available to be ordered separately



(2) 1-Unit Displays



(2) 2-Unit Displays



(1) 3-Unit Display



(5) Ad Card Holders



Mega Tower 3.0 97-555 110v / 97-556 220v
Size: 26" x 21" x 73" or 66cm x 53cm x 185.5cm
Capacity: 45 units
Features: Lighting, Mirror, Brochure Holder, Storage



Double Wide 3.0 97-557 110v / 97-558 220v
Size: 35" x 21" x 73" or 89cm x 53cm x 185.5cm
Capacity: 65 units
Features: Lighting, Mirror, Brochure Holder, Storage



Square O Tower 97-726 110v / 97-727 220v
Size: 25" x 20" x 73" or 64.7cm x 53.2cm x 185.4cm
Capacity: 45 units
Features: Lighting, Mirror, Storage

MERCHANDISING SUN



Counter Top 3.0 97-591 110v / 97-712 220v
Size: 18" x 16" x 31" or 45.7cm x 40.6cm x 78.7cm
Capacity: 15 units
Features: Lighting



Cube 3.0 97-589
Size: 14.75" x 14.75" x 16" or 37.3cm x 37.3cm x 40.6cm
Capacity: 5 units



Pedestal 3.0 97-590
Size: 18" x 18" x 41.5" or 45.7cm x 45.7cm x 115.6cm
Capacity: Storage only



Men's Window Display
97-494



Oakley Mirror
97-169



1-Unit Display 2.0
97-899



2-Unit Display 2.0
97-900



3-Unit Display 2.0
97-901



3-D Hanging Icon
97-116



Poster Frame
89-980



Oakley Ellipse Branding Plate
97-624



Ad Card Holder 2.0
97-902



Polarized Test Display DI646



Women's Tower 2.0 97-496
 Size: 27" x 18" x 75" or 68.5cm x 46cm x 190.5cm
 Capacity: 40 - 45 units
 Features: Lighting, Mirror, Storage



Women's Counter Top 97-866
 Size: 18.5" x 11.6" x 24" or 47cm x 29.5cm x 60.9cm
 Capacity: 12 units



Women's Vertical Display 97-865
 Size: 7" x 7" x 11" or 17.8cm x 17.8cm x 27.9cm
 Capacity: 3 units



Women's Window Display
97-495



Women's Mirror
97-864



Women's Riser
97-179



Women's Tray
97-180



Women's Branding Plate
97-178

ACCESSORIES: OPTIONAL

	Large Soft Vault	Radar / M Frame Soft Vault (Array)	Half / Flak Jacket (Array)	Medium Soft Vault	Small Soft Vault	X Metal Soft Vault	Electronic Soft Vault	Large Metal Vault	Small Metal Vault
Antix	•								
Bottlecap	•								
Crosshair	•								
Conduct	•								
Dispatch	•								
Eyepatch	•								
Frogskins				•					
Fives Squared				•					
Fives				•					
Fuel Cell	•								
Gascan	•								
Gascan S	•								
Half X						•			
Half Jacket			•						
Half Jacket XLJ			•						
Half Wire 2.0				•					
Hijinx	•								
Inmate	•								
Jupiter	•								
Juliet					•				
M Frame		•							
Minute 2.0	•								
Monster Dog	•								
Monster Pup	•								
O Rokr Pro							•		
Oil Drum	•								
Oil Rig	•								
Sideways	•								
Ti Spike	•								
Split Thump							•		
Square Wire					•				
Straight Jacket	•								
Splinter				•					
Square Whisker				•					
Ti Square Whisker				•					
Tightrope				•					
Thump Pro							•		
Whisker	•								

• Recommended Case



SMALL METAL VAULT
07-254



LARGE METAL VAULT
07-255



SMALL SOFT VAULT
07-016



LARGE SOFT VAULT
07-025



X METAL SOFT VAULT
07-027



ELECTRONIC SOFT VAULT
07-858



MEDIUM SOFT VAULT
07-005



HALF / FLAK JACKET SOFT VAULT (ARRAY)
07-346



RADAR / M FRAME SOFT VAULT (ARRAY)
07-015



SMALL CARBON FIBER CASE
07-256



LARGE CARBON FIBER CASE
07-257

NOTES

OAKLEY USA
One Icon
Foothill Ranch, California 92610
1 800 403 7449

OAKLEY ICON
Puls 5
Giessereistr. 18
8005 Zürich Switzerland
+41 44 829 6100

OAKLEY AFRICA
Oakworth Drive, Humewood
Port Elizabeth 6001
South Africa
+27 41 501 0200

OAKLEY BRASIL
Cidade Jardim
São Paulo - SP
05670-000 Brasil
+55 11 3038 9999

OAKLEY CANADA
2660 Diab St-Laurent
Quebec H4S 1E8
1 800 448 9714

OAKLEY JAPAN
MT2 Bldg., 1-12-23 Mita
Meguro-ku, Tokyo
153-0062
+81 3 3716 9300

OAKLEY SOUTH PACIFIC
24 The Esplanade
St.Kilda, Victoria 3182
Australia
+61 3 8598 3100

OAKLEY UK BRAND CENTRE
1.8 Tea Building
56 Shoreditch High Street
London E1 6JJ
+41 44 829 6100

